

FARRIS, HANSEN & ASSOCIATES, INC.

ENGINEERING — ARCHITECTURE — SURVEYING
7 RIDGWAY COURT — P.O. BOX 437 — ELKHORN, WISCONSIN 53121
PHONE: (262) 723-2098 FAX: (262) 723-5886

PLAT OF SURVEY

UNIT 8 OF WINDTREE ACRES, A CONDOMINIUM
LOCATED IN THE SE 1/4 OF SECTION 21, TOWN 2 NORTH,
RANGE 16 EAST, WALWORTH COUNTY, WISCONSIN

— WORK ORDERED BY —
GARY WILSON — RJM BUILDERS
15855 W. NATIONAL AVENUE
NEW BERLIN, WI. 53151

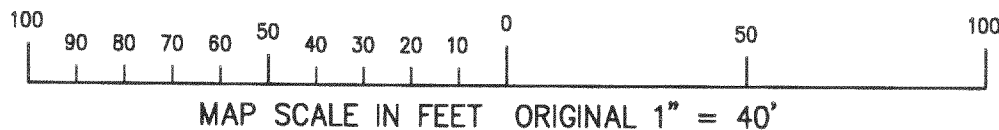
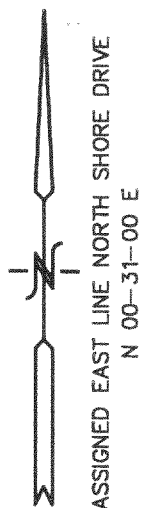

LEGEND

- = FOUND IRON PIPE STAKE
- = FOUND IRON REBAR STAKE
- = SET IRON REBAR STAKE
- △ = SET "PK" NAIL
- = POWER POLE
- = UTILITY BOX
- (XXX) = RECORDED AS

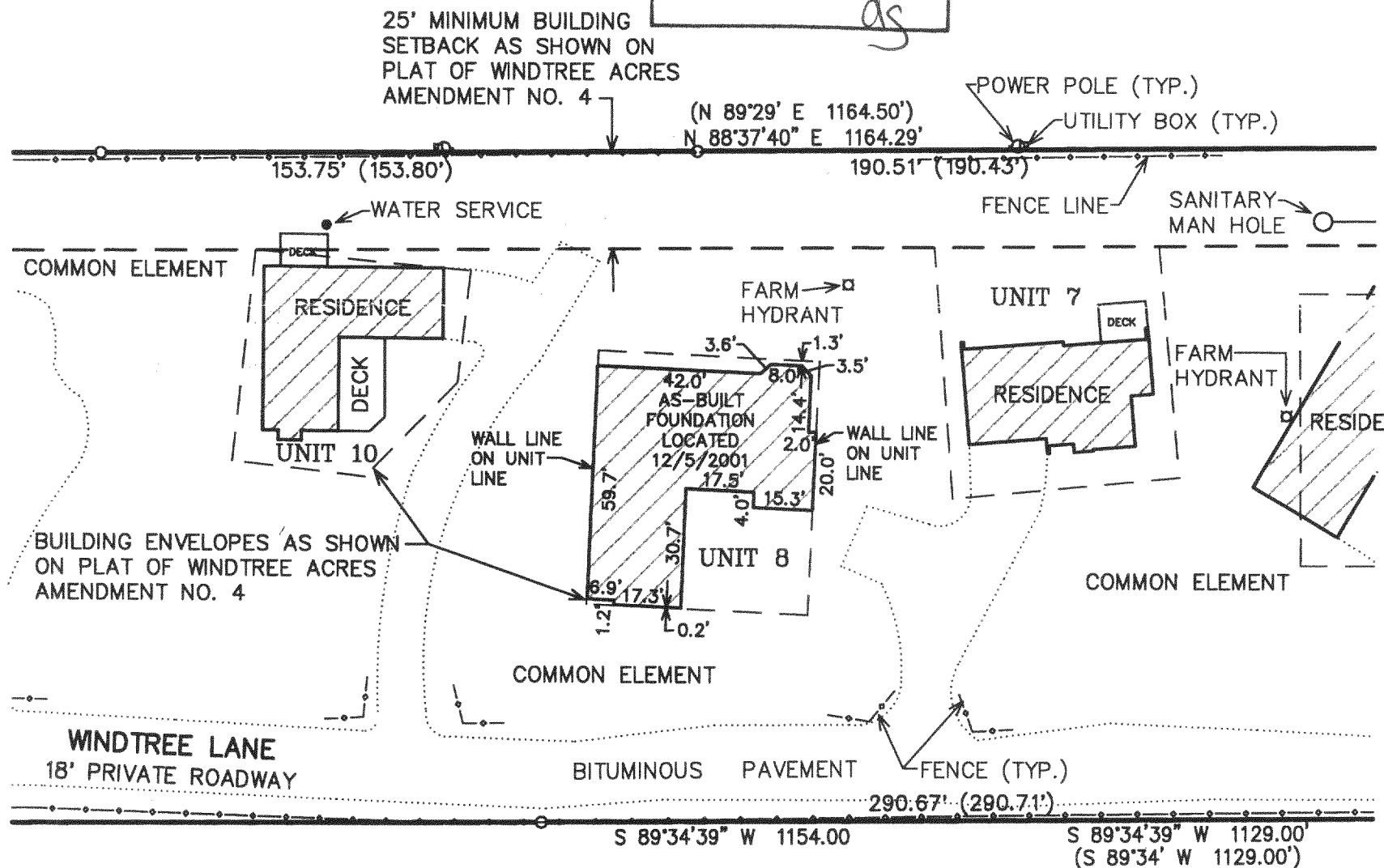
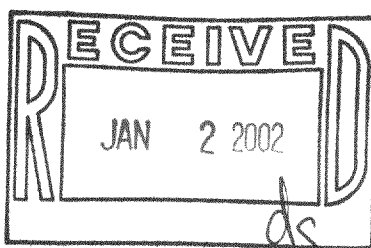

NOTE: COPIES OF THIS MAP TO WHICH THE FOLLOWING CERTIFICATE WILL APPLY SHOW THE SURVEYOR'S ORIGINAL SEAL AND SIGNATURE IN RED INK. COPIES BY ANY OTHER MEANS MAY HAVE ALTERATIONS WHICH DO NOT REPRESENT THE SURVEYOR'S WORK PRODUCT.

I HEREBY CERTIFY THAT THE ABOVE DESCRIBED PROPERTY HAS BEEN SURVEYED UNDER MY DIRECTION AND THAT THE ABOVE MAP IS A TRUE REPRESENTATION THEREOF AND SHOWS THE SIZE AND LOCATION OF THE PROPERTY AND ITS EXTERIOR BOUNDARIES. THIS SURVEY IS MADE FOR THE USE OF THE PRESENT OWNERS OF THE PROPERTY, AND ALSO THOSE WHO PURCHASE, MORTGAGE, OR GUARANTEE THE TITLE THERETO WITHIN ONE YEAR FROM THE DATE HEREOF.

DATED: 12-7-2001

Peter S. Gordon
PETER S. GORDON R.L.S. 2101



PROJECT: 2045.08.01
DATE: 12/06/2001
SHEET 1 OF 1

FWIN-8 216-3121

ENGINEERS - LAND SURVEYORS

(262) 782-2221 FAX 782-4426

PLAT OF SURVEY

LOCATION: Windtree Lane, Delavan, Wisconsin

LEGAL DESCRIPTION: UNIT 8 WINDTREE ACRES, located in the SE 1/4 of Section 21,
Town 2 North, Range 16 East, Town of Delavan, Walworth
County, Wisconsin.

Survey No. 201481

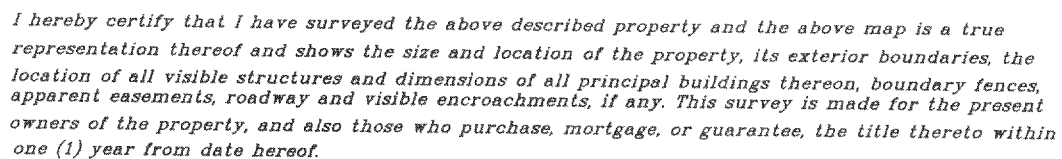

[Handwritten signature]

216-3121