

GEORGE T. DUNHAM
SURVEYING & SUBDIVIDING
DELAVER, WISCONSIN

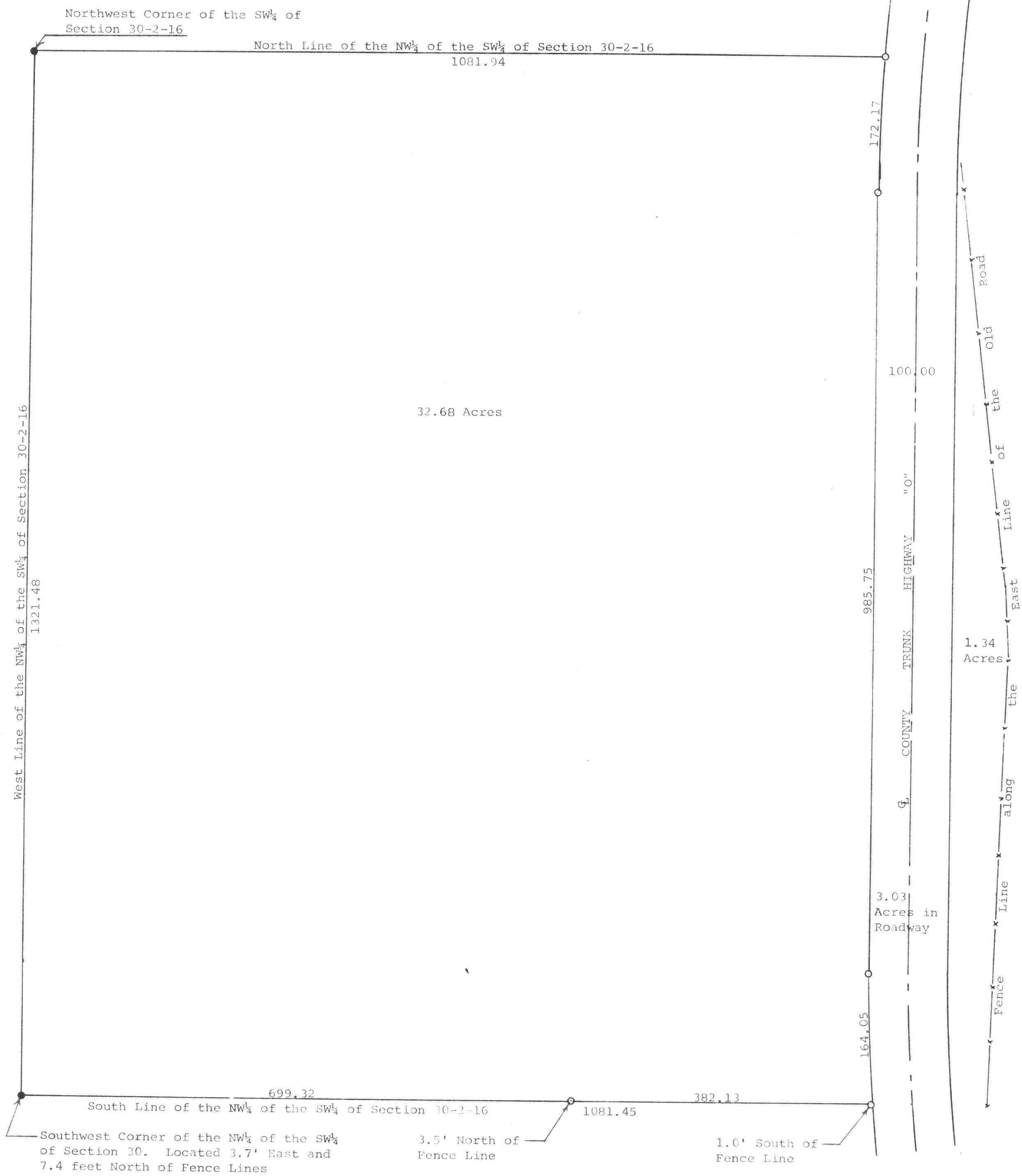

Scale - 1" = 100'
○ = Iron Pipe
● = Conc. Mon.

Plat of survey of the Byron Tully Farm located in the Northwest $\frac{1}{4}$ of the Southwest $\frac{1}{4}$ of Section 30, T 2 N, R 16 E, Walworth County, Wisconsin.
September 1968

George T. Dunham
George T. Dunham, Surveyor

D-30-6. (Tully Farm)