

ABELL SURVEYING & MAPPING

1140 SEQUOIA STREET • DELAVAN, WISCONSIN 53115
262-728-6737

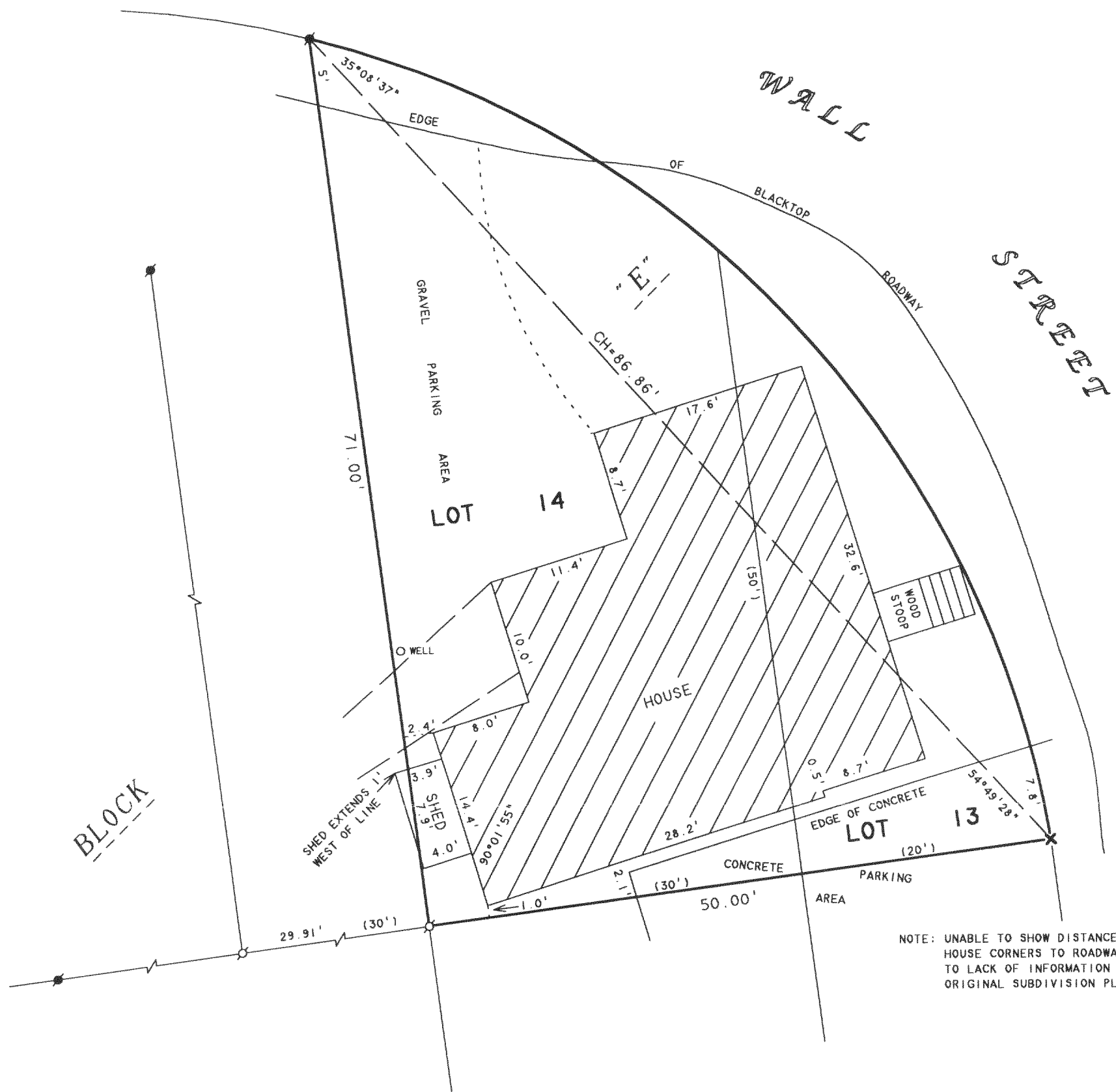

NOTE: UNABLE TO SHOW DISTANCES FROM HOUSE CORNERS TO ROADWAY DUE TO LACK OF INFORMATION ON THE ORIGINAL SUBDIVISION PLAT

N



SCALE 1"=10'

LEGEND

- - IRON PIPE FOUND
- - IRON ROD FOUND
- ✕ - CUTCROSS IN CONCRETE FOUND
- - OVERHEAD UTILITY LINES
- () - RECORDED AS

ORDERED BY: WASSEL LAW OFFICE
1034 ANN STREET
DELAVAN, WI 53115

PLAT OF SURVEY OF

LOTS 13 AND 14, BLOCK "E", DELAVAN LAKE ASSEMBLY GROUNDS
LOCATED IN T2N, R16E, WALWORTH COUNTY, WISCONSIN.

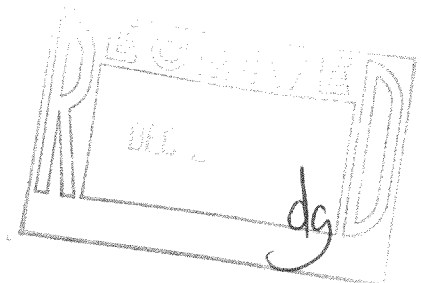

I HEREBY CERTIFY THAT I HAVE SURVEYED THE ABOVE DESCRIBED PROPERTY AND THAT THE ABOVE MAP IS A TRUE REPRESENTATION THEREOF AND SHOWS THE SIZE AND LOCATION OF THE PROPERTY, ITS EXTERIOR BOUNDARIES, THE LOCATION OF ALL VISIBLE STRUCTURES AND DIMENSIONS OF ALL PRINCIPAL BUILDINGS THEREON, BOUNDARY FENCES, APPARENT EASEMENTS, ROADWAYS AND VISIBLE ENCROACHMENTS, IF ANY, TO THE BEST OF MY KNOWLEDGE AND BELIEF.

THIS SURVEY IS MADE FOR THE USE OF THE PRESENT OWNERS OF THE PROPERTY, AND ALSO THOSE WHO PURCHASE, MORTGAGE, OR GUARANTEE THE TITLE THERETO WITHIN ONE (1) YEAR FROM DATE HEREON.

David F. Abell

DAVID F. ABELL
WISCONSIN REGISTERED LAND SURVEYOR, S-1596

September 21, 2001

DATE: September 21, 2001 JOB NUMBER - 90129A
NOTE: THIS IS NOT A CERTIFIED COPY UNLESS SEALED.

FDLA-711

216-3112