

ABELL
SURVEYING & MAPPING

1140 SEQUOIA STREET • DELAVAN, WISCONSIN 53115
262-728-6737

NORTH AVENUE (UNIMPROVED)

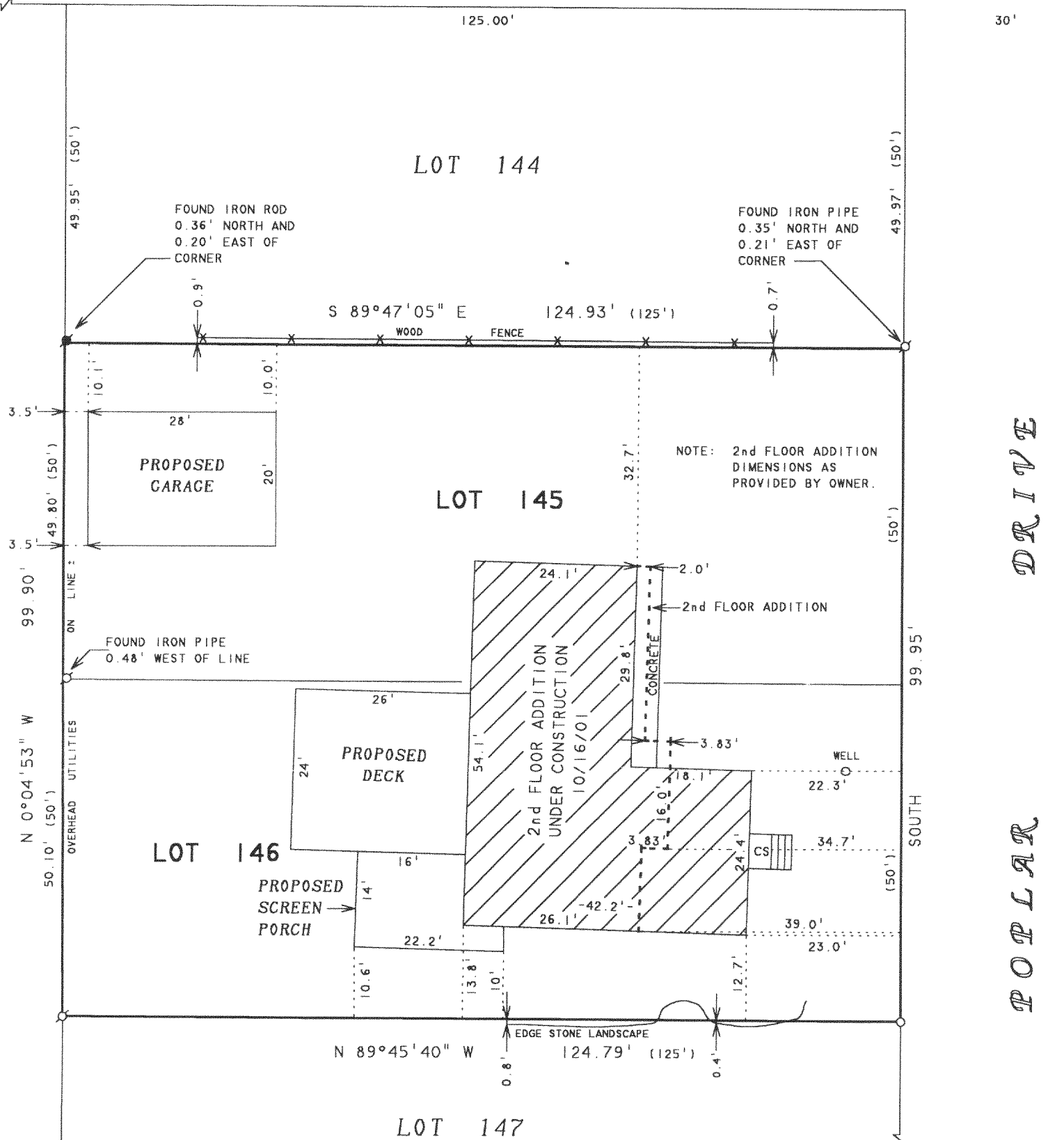

PLAT OF SURVEY OF

LOTS 145-146, LAKE DELAVAN HIGHLANDS,
LOCATED IN T2N,R16E, WALWORTH COUNTY,
WISCONSIN.

REVISED DATE: DECEMBER 12, 2001
REVISED TO SHOW 2nd FLOOR
ADDITION UNDER CONSTRUCTION.
2nd FLOOR ADDITION DIMENSIONS
AS PROVIDED BY OWNER.

ORDERED BY: MIKEL EGLITE
4231 POPLAR DRIVE
DELAVAN, WI 53115

THE BEARING ON THE WEST LINE
OF POPLAR DRIVE IS ASSUMED
NORTH-SOUTH



SCALE 1"=20'

LEGEND

- - IRON PIPE FOUND
- - IRON PIPE SET
- CS - CONCRETE STOOP
- - IRON ROD FOUND
- () - RECORDED AS

I, DAVID F. ABELL, DO HEREBY CERTIFY THAT I HAVE SURVEYED THE PROPERTY HEREON
DESCRIBED ACCORDING TO THE OFFICIAL RECORDS AND THAT THE PLAT HEREON IS A
CORRECT REPRESENTATION OF THE PROPERTY LINES TO THE BEST OF MY KNOWLEDGE AND
BELIEF.

David F. Abell

DAVID F. ABELL
WISCONSIN REGISTERED LAND SURVEYOR, S-1596

October 18, 2001

DATE JOB NUMBER - 01153A
NOTE: THIS IS NOT A CERTIFIED COPY UNLESS SEALED.

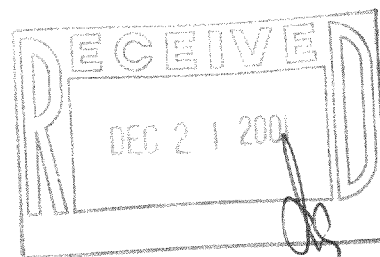

FLAD-117

216-3107