

ABELL  
SURVEYING & MAPPING

1140 SEQUOIA STREET • DELAVAN, WISCONSIN 53115  
262-728-6737

NORTH AVENUE (UNIMPROVED)

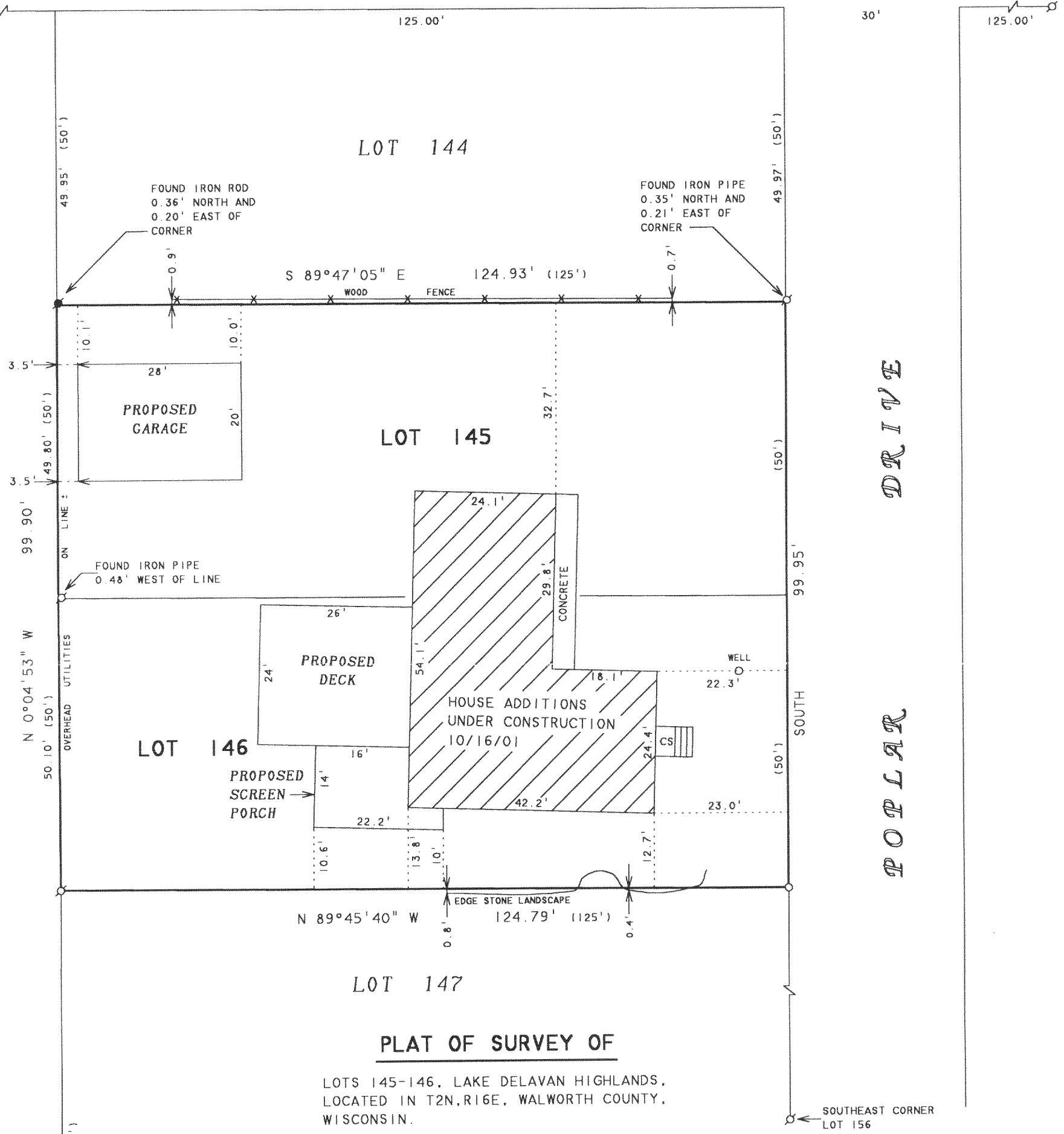

PLAT OF SURVEY OF

LOTS 145-146, LAKE DELAVAN HIGHLANDS,  
LOCATED IN T2N.R16E. WALWORTH COUNTY,  
WISCONSIN.

ORDERED BY: MIKEL EGLITE  
4231 POPLAR DRIVE  
DELAVAN, WI 53115

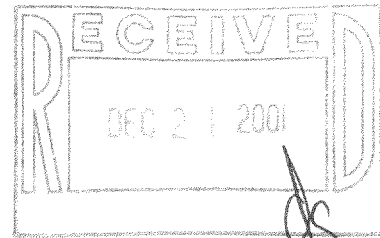

THE BEARING ON THE WEST LINE  
OF POPLAR DRIVE IS ASSUMED  
NORTH-SOUTH



SCALE 1"=20'

LEGEND

- ⊙ - IRON PIPE FOUND
- - IRON PIPE SET
- CS - CONCRETE STOOP
- ⊙ - IRON ROD FOUND
- ( ) - RECORDED AS

I, DAVID F. ABELL, DO HEREBY CERTIFY THAT I HAVE SURVEYED THE PROPERTY HEREON DESCRIBED ACCORDING TO THE OFFICAL RECORDS AND THAT THE PLAT HEREON IS A CORRECT REPRESENTATION OF THE PROPERTY LINES TO THE BEST OF MY KNOWLEDGE AND BELIEF.

*David F. Abell*  
DAVID F. ABELL  
WISCONSIN REGISTERED LAND SURVEYOR, S-1596

October 18, 2001

DATE: \_\_\_\_\_ JOB NUMBER - 01153  
NOTE: THIS IS NOT A CERTIFIED COPY UNLESS SEALED.

FLAD-117

216-3104