

ABELL
SURVEYING & MAPPING

1140 SEQUOIA STREET • DELAVAN, WISCONSIN 53115
262-728-6737

NOTE: BEARINGS ARE REFERENCED TO THE
RECORDED SUBDIVISION PLAT.

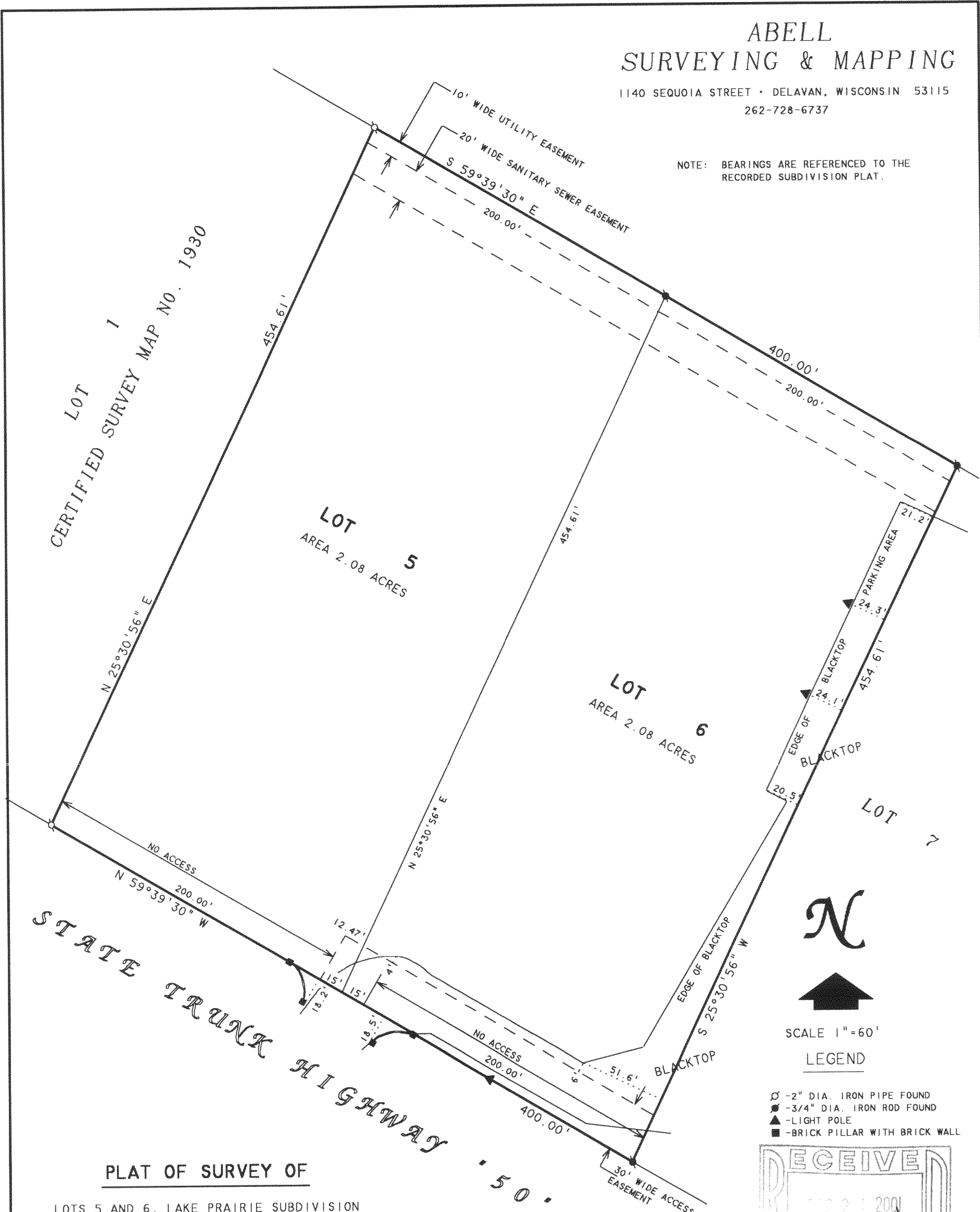

LOT 1
CERTIFIED SURVEY MAP NO. 1930

LOT 5
AREA 2.08 ACRES

LOT 6
AREA 2.08 ACRES

LOT 7

STATE TRUNK HIGHWAY 50



SCALE 1" = 60'

LEGEND

- - 2" DIA. IRON PIPE FOUND
- - 3/4" DIA. IRON ROD FOUND
- ▲ - LIGHT POLE
- - BRICK PILLAR WITH BRICK WALL

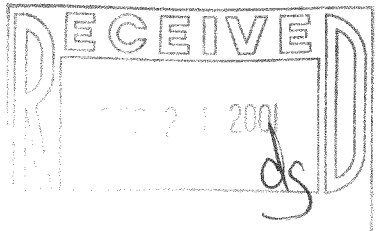

PLAT OF SURVEY OF

LOTS 5 AND 6, LAKE PRAIRIE SUBDIVISION
LOCATED IN THE SOUTHWEST 1/4 OF SECTION
23, T2N, R16E, WALWORTH COUNTY, WISCONSIN.

I HEREBY CERTIFY THAT I HAVE SURVEYED THE ABOVE DESCRIBED PROPERTY AND THAT THE ABOVE MAP IS A TRUE REPRESENTATION THEREOF AND SHOWS THE SIZE AND LOCATION OF THE PROPERTY, ITS EXTERIOR BOUNDARIES, THE LOCATION OF ALL VISIBLE STRUCTURES AND DIMENSIONS OF ALL PRINCIPAL BUILDINGS THEREON, BOUNDARY FENCES, APPARENT EASEMENTS, ROADWAYS AND VISIBLE ENCROACHMENTS, IF ANY, TO THE BEST OF MY KNOWLEDGE AND BELIEF.

THIS SURVEY IS MADE FOR THE USE OF THE PRESENT OWNERS OF THE PROPERTY, AND ALSO THOSE WHO PURCHASE, MORTGAGE, OR GUARANTEE THE TITLE THERETO WITHIN ONE (1) YEAR FROM DATE HEREON.

David F. Abell

DAVID F. ABELL
WISCONSIN REGISTERED LAND SURVEYOR, S-1596

ORDERED BY: ALLEN, HARRISON, WILLIAMS,
McDONELL & SWATEK, LLP
P.O. BOX 760
LAKE GENEVA, WI 53147-0760

November 21, 2001

DATE: _____ JOB NUMBER - 01168

NOTE: THIS IS NOT A CERTIFIED COPY UNLESS SEALED.

FLAK-5 216-3103
FLAK-6