

ABELL
SURVEYING & MAPPING

1140 SEQUOIA STREET • DELAVAN, WISCONSIN 53115
262-728-6737



SCALE 1"=30'

LEGEND

- - IRON PIPE FOUND
- - IRON ROD FOUND
- - 1" DIA. IRON PIPE SET
- - UTILITY PDS.
- () - RECORDED AS

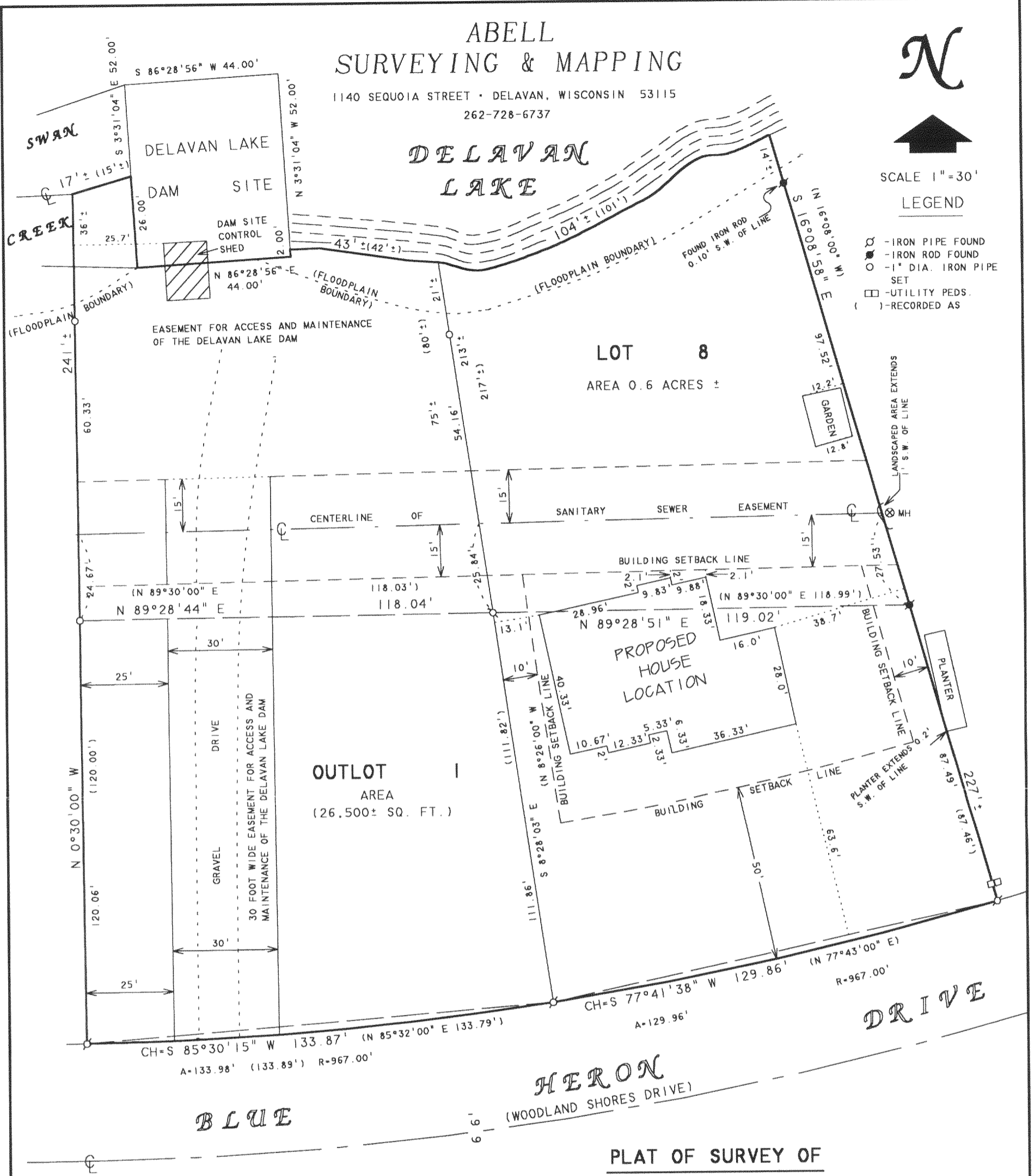

PLAT OF SURVEY OF

LOT 8 AND OUTLOT 1, WOODLAND SHORES, LOCATED IN T2N,R16E, WALWORTH COUNTY, WISCONSIN.

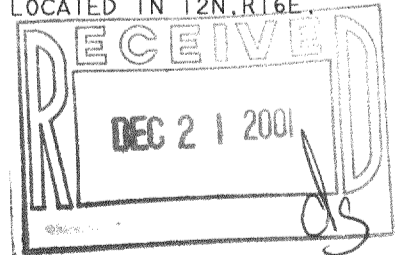

NOTE 1: BEARINGS ARE REFERENCED TO THE RECORDED SUBDIVISION PLAT.

NOTE 2: CENTERLINE, SHORELINE AND FLOODPLAIN BOUNDARY FOR SWAN CREEK SCALED FROM THE ORIGINAL PLAT OF WOODLAND SHORES

ORDERED BY: REALTY ESTATE INVESTMENT PARTNERS, INC.
400 LAKE COOK ROAD
SUITE 112
DEERFIELD, IL 60015

REVISED DATE: NOVEMBER 8, 2001
REVISED TO SHOW NEW PROPOSED HOUSE LOCATION
REVISED DATE: OCTOBER 24, 2001
REVISED TO SHOW PROPOSED HOUSE LOCATION
ORDERED BY: BUD BLANDFORD
2116 LAKE TRAIL DRIVE
DELAVAN, WI 53115

I HEREBY CERTIFY THAT I HAVE SURVEYED THE ABOVE DESCRIBED PROPERTY AND THAT THE ABOVE MAP IS A TRUE REPRESENTATION THEREOF AND SHOWS THE SIZE AND LOCATION OF THE PROPERTY, ITS EXTERIOR BOUNDARIES, THE LOCATION OF ALL VISIBLE STRUCTURES AND DIMENSIONS OF ALL PRINCIPAL BUILDINGS THEREON, BOUNDARY FENCES, APPARENT EASEMENTS, ROADWAYS AND VISIBLE ENCROACHMENTS, IF ANY, TO THE BEST OF MY KNOWLEDGE AND BELIEF.

THIS SURVEY IS MADE FOR THE USE OF THE PRESENT OWNERS OF THE PROPERTY, AND ALSO THOSE WHO PURCHASE, MORTGAGE, OR GUARANTEE THE TITLE THERETO WITHIN ONE (1) YEAR FROM DATE HEREON.

David F. Abell

DAVID F. ABELL
WISCONSIN REGISTERED LAND SURVEYOR, S-1596

April 23, 2001

DATE: _____ JOB NUMBER - 01023B
NOTE: THIS IS NOT A CERTIFIED COPY UNLESS SEALED.

FWS-8
FWS-20

216-3100