

# ABELL SURVEYING & MAPPING

1140 SEQUOIA STREET • DELAVAN, WISCONSIN 53115  
262-728-6737

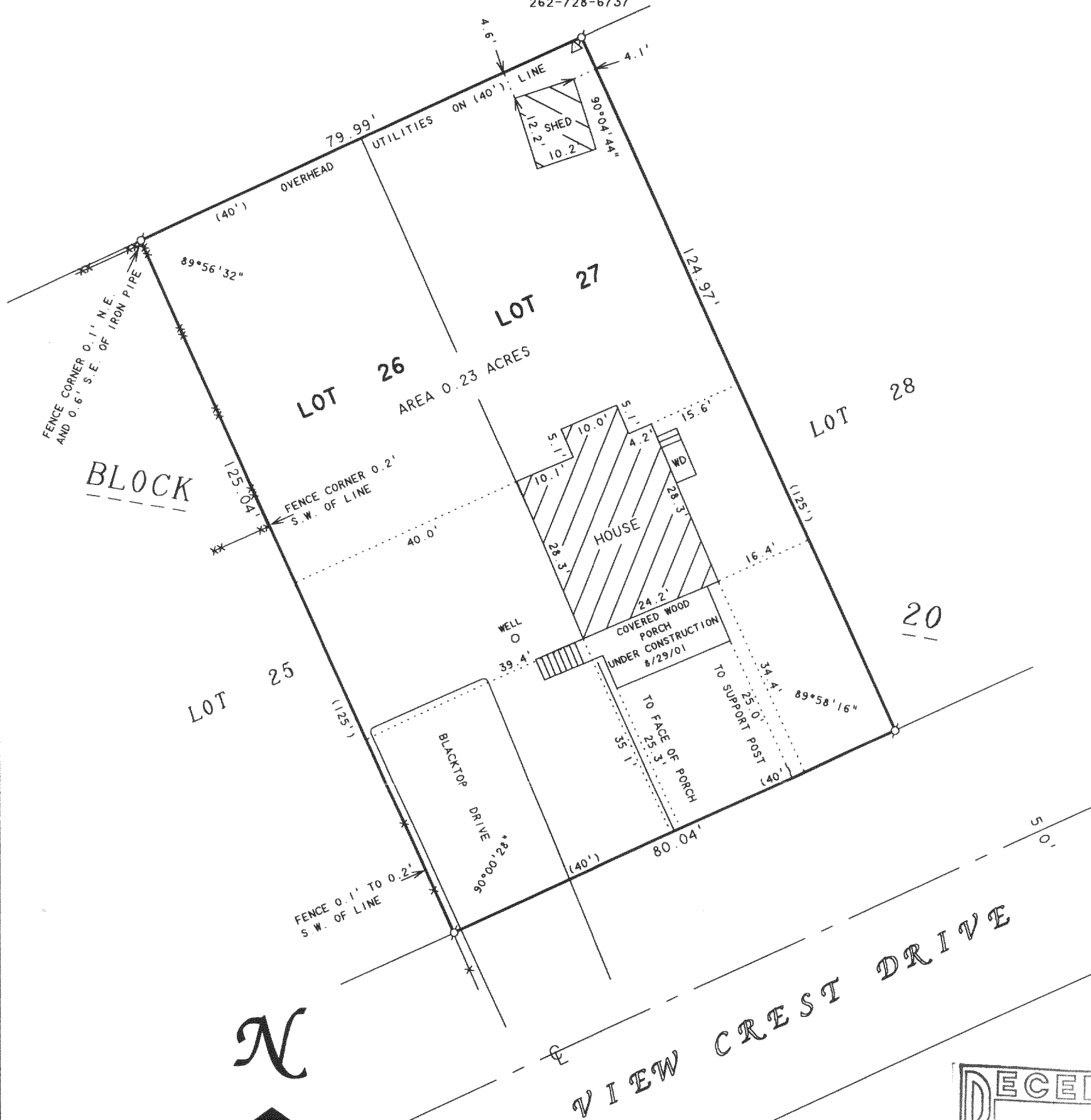

N



SCALE 1"=20'

## LEGEND

- - IRON PIPE FOUND
- WD - WOOD DECK
- △ - UTILITY POLE
- XX - CHAINLINK FENCE
- \* - WOOD FENCE
- ( ) - RECORDED AS

## PLAT OF SURVEY OF

LOTS 26 AND 27, BLOCK 20, DELAVAN LAKE VIEW CREST,  
LOCATED IN T2N, R16E, WALWORTH COUNTY, WISCONSIN.

I HEREBY CERTIFY THAT I HAVE SURVEYED THE ABOVE DESCRIBED PROPERTY AND THAT THE ABOVE MAP IS A TRUE REPRESENTATION THEREOF AND SHOWS THE SIZE AND LOCATION OF THE PROPERTY, ITS EXTERIOR BOUNDARIES, THE LOCATION OF ALL VISIBLE STRUCTURES AND DIMENSIONS OF ALL PRINCIPAL BUILDINGS THEREON, BOUNDARY FENCES, APPARENT EASEMENTS, ROADWAYS AND VISIBLE ENCROACHMENTS, IF ANY, TO THE BEST OF MY KNOWLEDGE AND BELIEF.

THIS SURVEY IS MADE FOR THE USE OF THE PRESENT OWNERS OF THE PROPERTY, AND ALSO THOSE WHO PURCHASE, MORTGAGE, OR GUARANTEE THE TITLE THERETO WITHIN ONE (1) YEAR FROM DATE HEREON.

*David F. Abell*

DAVID F. ABELL  
WISCONSIN REGISTERED LAND SURVEYOR, S-1596

OWNER: JIM AELLIG  
4614 VIEW CREST DRIVE  
DELAVAN, WI 53115

REVISED: OCTOBER 5, 2001 TO SHOW  
NEW LOCATION OF SUPPORT POST.

REVISED: SEPTEMBER 6, 2001 TO SHOW THE  
COVERED PORCH UNDER CONSTRUCTION.

ORDERED BY: STEBNITZ BUILDERS  
P.O. BOX 526  
DELAVAN, WI 53115

May 4, 2001

DATE: May 4, 2001 JOB NUMBER - 01033C  
NOTE: THIS IS NOT A CERTIFIED COPY UNLESS SEALED.

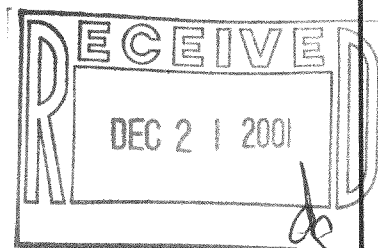

FDCV-2111 216-3096

# ABELL SURVEYING & MAPPING

1140 SEQUOIA STREET • DELAVAN, WISCONSIN 53115  
262-728-6737

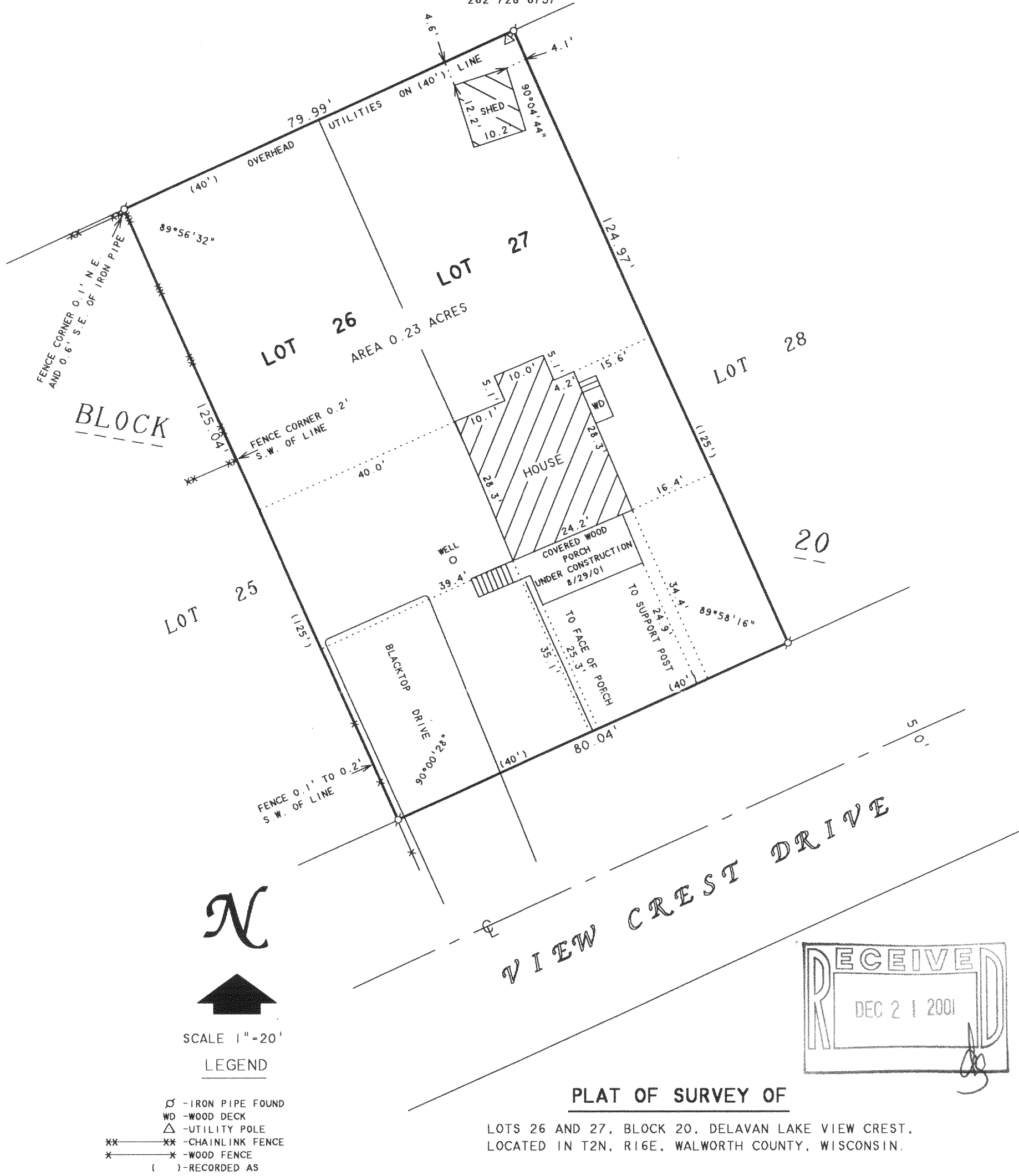

I HEREBY CERTIFY THAT I HAVE SURVEYED THE ABOVE DESCRIBED PROPERTY AND THAT THE ABOVE MAP IS A TRUE REPRESENTATION THEREOF AND SHOWS THE SIZE AND LOCATION OF THE PROPERTY, ITS EXTERIOR BOUNDARIES, THE LOCATION OF ALL VISIBLE STRUCTURES AND DIMENSIONS OF ALL PRINCIPAL BUILDINGS THEREON, BOUNDARY FENCES, APPARENT EASEMENTS, ROADWAYS AND VISIBLE ENCROACHMENTS, IF ANY, TO THE BEST OF MY KNOWLEDGE AND BELIEF.

THIS SURVEY IS MADE FOR THE USE OF THE PRESENT OWNERS OF THE PROPERTY, AND ALSO THOSE WHO PURCHASE, MORTGAGE, OR GUARANTEE THE TITLE THERETO WITHIN ONE (1) YEAR FROM DATE HEREON.

DAVID F. ABELL  
WISCONSIN REGISTERED LAND SURVEYOR, S-1596

OWNER: JIM AELLIG  
4614 VIEW CREST DRIVE  
DELAVAN, WI 53115

REVISED: SEPTEMBER 6, 2001 TO SHOW THE  
COVERED PORCH UNDER CONSTRUCTION.

ORDERED BY: STEBNITZ BUILDERS  
P.O. BOX 526  
DELAVAN, WI 53115

May 4, 2001

DATE: May 4, 2001 JOB NUMBER - 01033B  
NOTE: THIS IS NOT A CERTIFIED COPY UNLESS SEALED.