

ABELL  
SURVEYING & MAPPING

1140 SEQUOIA STREET • DELAVAN, WISCONSIN 53115  
262-728-6737

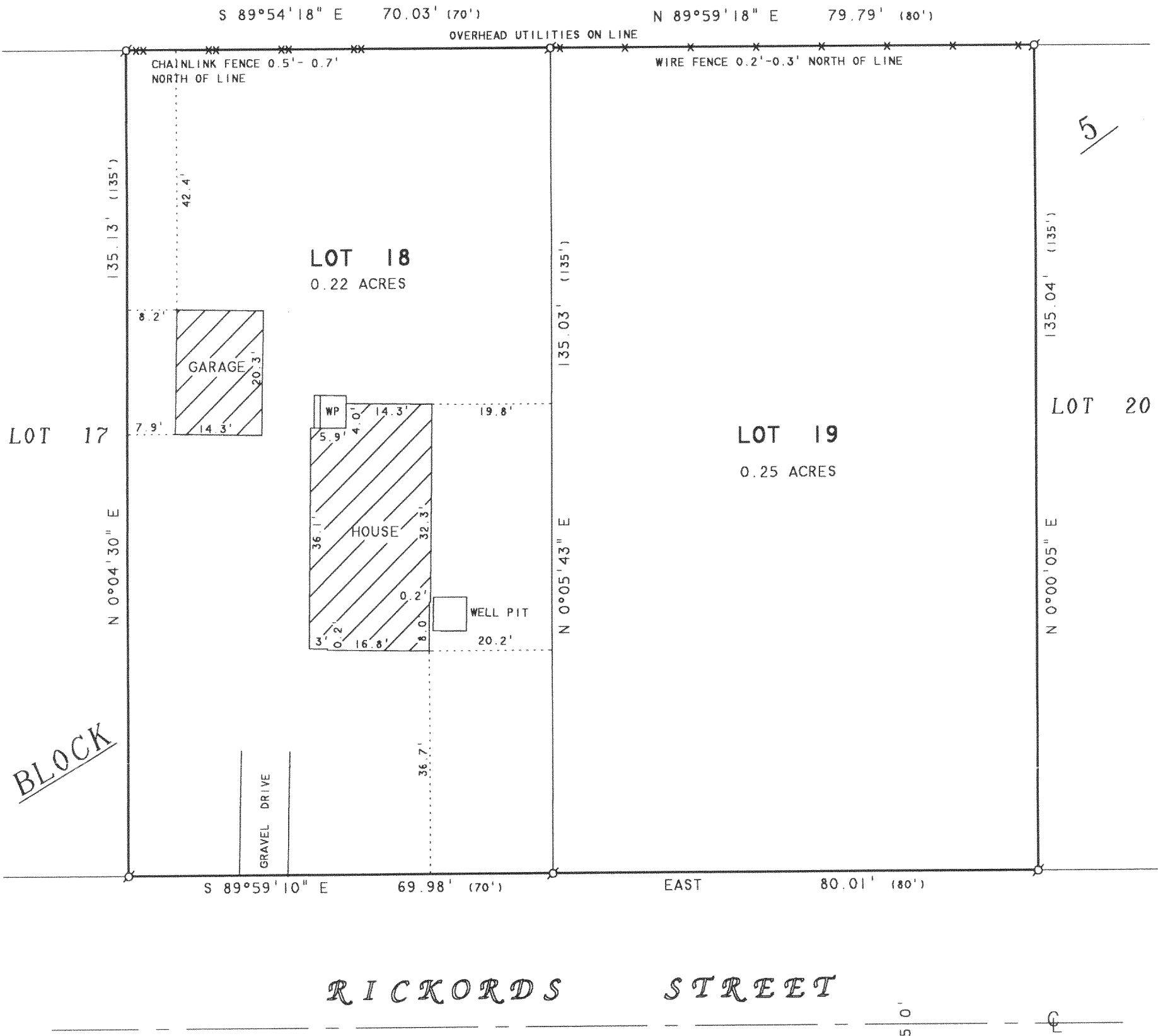

PLAT OF SURVEY OF

LOT 18 AND LOT 19, BLOCK 5, DELMAR SUBDIVISION,  
LOCATED IN T2N,R16E, WALWORTH COUNTY, WISCONSIN.

ORDERED BY: DARLEEN MEES  
601 N. 2ND AVENUE  
VILLA PARK, IL 60181

NOTE: BEARINGS ARE REFERENCED TO THE  
RECORDED SUBDIVISION PLAT.

N



SCALE 1"=20'

LEGEND

Ø - IRON PIPE FOUND  
WP - WOOD PORCH  
( ) - RECORDED AS

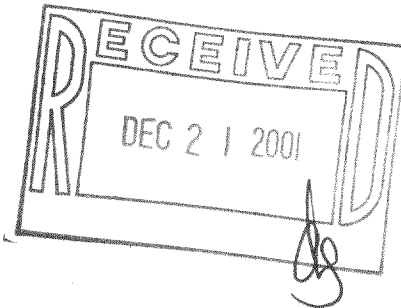

I, DAVID F. ABELL, DO HEREBY CERTIFY THAT I HAVE SURVEYED THE PROPERTY HEREON  
DESCRIBED ACCORDING TO THE OFFICAL RECORDS AND THAT THE PLAT HEREON IS A  
CORRECT REPRESENTATION OF THE PROPERTY LINES TO THE BEST OF MY KNOWLEDGE AND  
BELIEF

David F. Abell

DAVID F. ABELL  
WISCONSIN REGISTERED LAND SURVEYOR, S-1596

September 19, 2001

DATE: JOB NUMBER - 01142  
NOTE: THIS IS NOT A CERTIFIED COPY UNLESS SEALED.

EDM-28B1

216-3092