

ABELL
 SURVEYING & MAPPING
 1140 SEQUOIA STREET • DELAVAN, WISCONSIN 53115
 262-728-6737

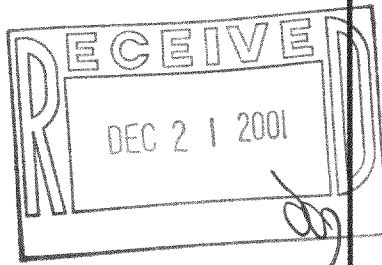

SCALE 1"=20'

LEGEND

- ⊘ - IRON PIPE FOUND
- - 3/4" DIA. IRON ROD SET, FOUND 9/12/01
- - UTILITY PED.
- △ - UTILITY POLE
- () - RECORDED AS

NOTE: BEARINGS ARE REFERENCED TO EXISTING SURVEY RECORDS.

BEACH AVENUE

PLAT OF SURVEY OF

LOT 4, LAKE DELAVAN HIGHLANDS, LOCATED IN T2N, R16E, WALWORTH COUNTY, WISCONSIN.

REVISED DATE: OCTOBER 25, 2001
 REVISED TO SHOW NEW DIMENSIONS FOR WOOD DECK AND DISTANCE FROM HOUSE FOUNDATION TO PROPERTY LINE.

ORDERED BY: DAVE THOMPSON
 1733 CENTERVILLE ROAD
 ROCKFORD, IL 61102

I, DAVID F. ABELL, DO HEREBY CERTIFY THAT I HAVE SURVEYED THE PROPERTY HEREON DESCRIBED ACCORDING TO THE OFFICAL RECORDS AND THAT THE PLAT HEREON IS A CORRECT REPRESENTATION OF THE PROPERTY LINES TO THE BEST OF MY KNOWLEDGE AND BELIEF.

David F. Abell

DAVID F. ABELL
 WISCONSIN REGISTERED LAND SURVEYOR, S-1596

September 13, 2001

DATE: _____ JOB NUMBER - 00103D
 NOTE: THIS IS NOT A CERTIFIED COPY UNLESS SEALED.

216-3088 FLAD-3V

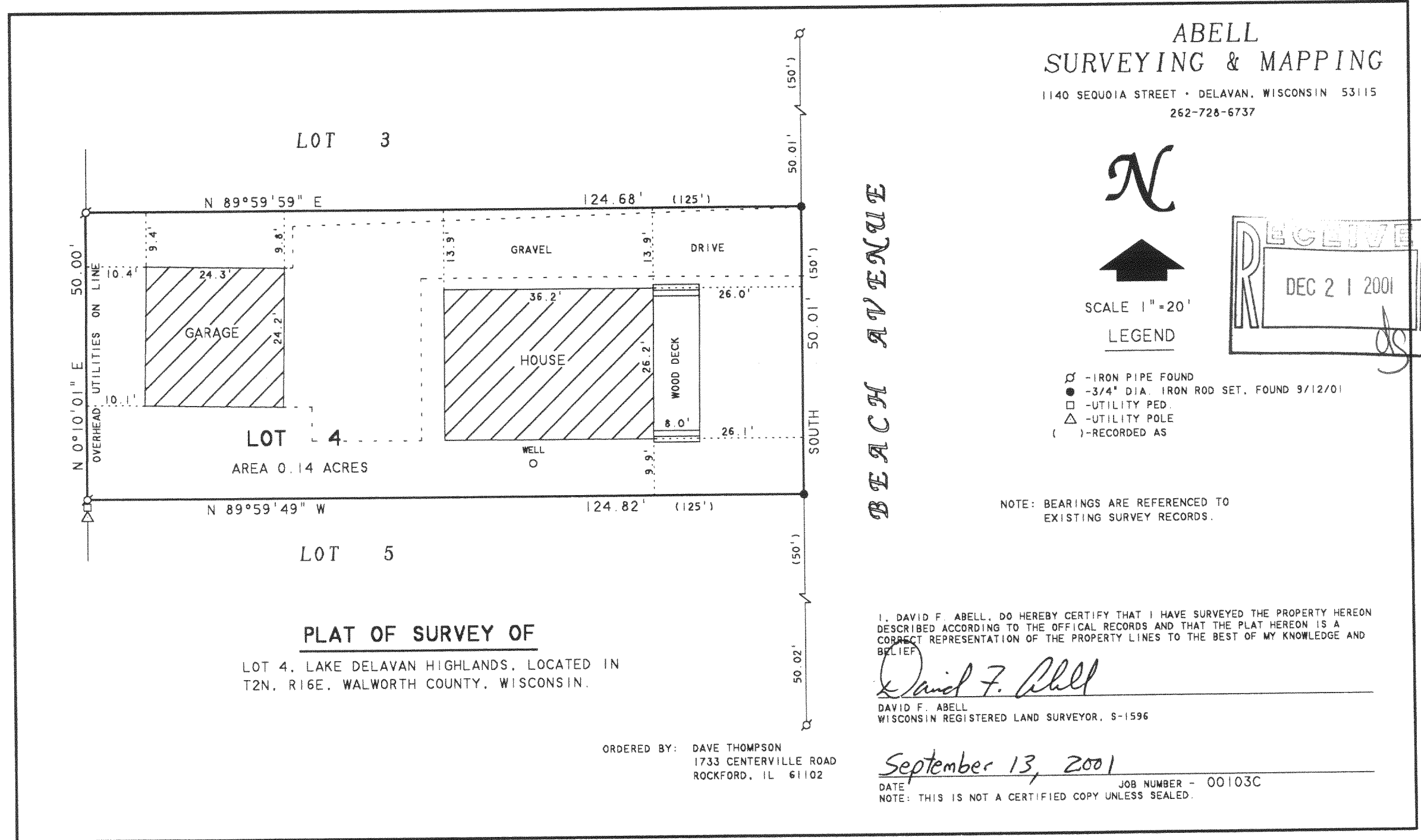

**ABELL
SURVEYING & MAPPING**

1140 SEQUOIA STREET • DELAVAN, WISCONSIN 53115
262-728-6737



SCALE 1"=20'
LEGEND

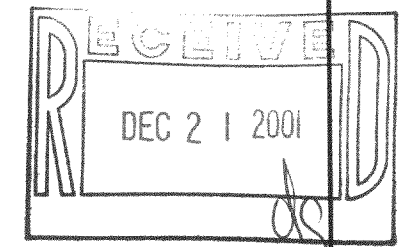

- ⊙ - IRON PIPE FOUND
- - 3/4" DIA. IRON ROD SET, FOUND 9/12/01
- - UTILITY PED.
- △ - UTILITY POLE
- () - RECORDED AS

NOTE: BEARINGS ARE REFERENCED TO EXISTING SURVEY RECORDS.

PLAT OF SURVEY OF
LOT 4, LAKE DELAVAN HIGHLANDS, LOCATED IN
T2N, R16E, WALWORTH COUNTY, WISCONSIN.

I, DAVID F. ABELL, DO HEREBY CERTIFY THAT I HAVE SURVEYED THE PROPERTY HEREON DESCRIBED ACCORDING TO THE OFFICIAL RECORDS AND THAT THE PLAT HEREON IS A CORRECT REPRESENTATION OF THE PROPERTY LINES TO THE BEST OF MY KNOWLEDGE AND BELIEF.

David F. Abell

DAVID F. ABELL
WISCONSIN REGISTERED LAND SURVEYOR, S-1596

September 13, 2001

DATE: _____ JOB NUMBER - 00103C
NOTE: THIS IS NOT A CERTIFIED COPY UNLESS SEALED.

ORDERED BY: DAVE THOMPSON
1733 CENTERVILLE ROAD
ROCKFORD, IL 61102

FLAD-3

216-3088