

**ABERNATHY and ASSOCIATES**

Kenneth B. Abernathy Jr.

Wisconsin Registered Land Surveyor S-1594

W4056 BRAY RD.

ELKHORN, WI. 53121

PHONE: (262) 723-4260 (OFFICE)

(262) 723-7209 (FAX)

Email: abernathy@elknet.net

**PLAT OF SURVEY**

LOT 6, TOWN OF DELAVAN ASSESSOR'S PLAT NO. 1, LOCATED IN PART OF GOVERNMENT LOT 2 OF SECTION 27, TOWN 2 NORTH, RANGE 16 EAST, TOWN OF DELAVAN, WALWORTH COUNTY, WISCONSIN.

ORDERED BY:  
ATTORNEY DALE THORPE  
BRENNAN, STEIL, BASTING  
& MACDOUGALL, S.C.  
512 E. WALWORTH AVE.  
DELAVAN, WI. 53115-0446

OWNERS:  
DAVID & PETRINA MACDOUGALL

NOTES  
1. WOOD STAKES HAVE BEEN PLACED AT BUILDING CORNERS, BUILDER IS TO VERIFY DIMENSIONS WHICH HAVE BEEN ROUNDED TO THE NEAREST TENTH OF A FOOT TO INSURE PROPER PLAN INTERPRETATION AND CONTACT THIS OFFICE IMMEDIATELY IF ANY DISCREPANCY EXISTS.  
2. PARCEL IS OUT OF 100 YEAR FLOOD PLAIN.

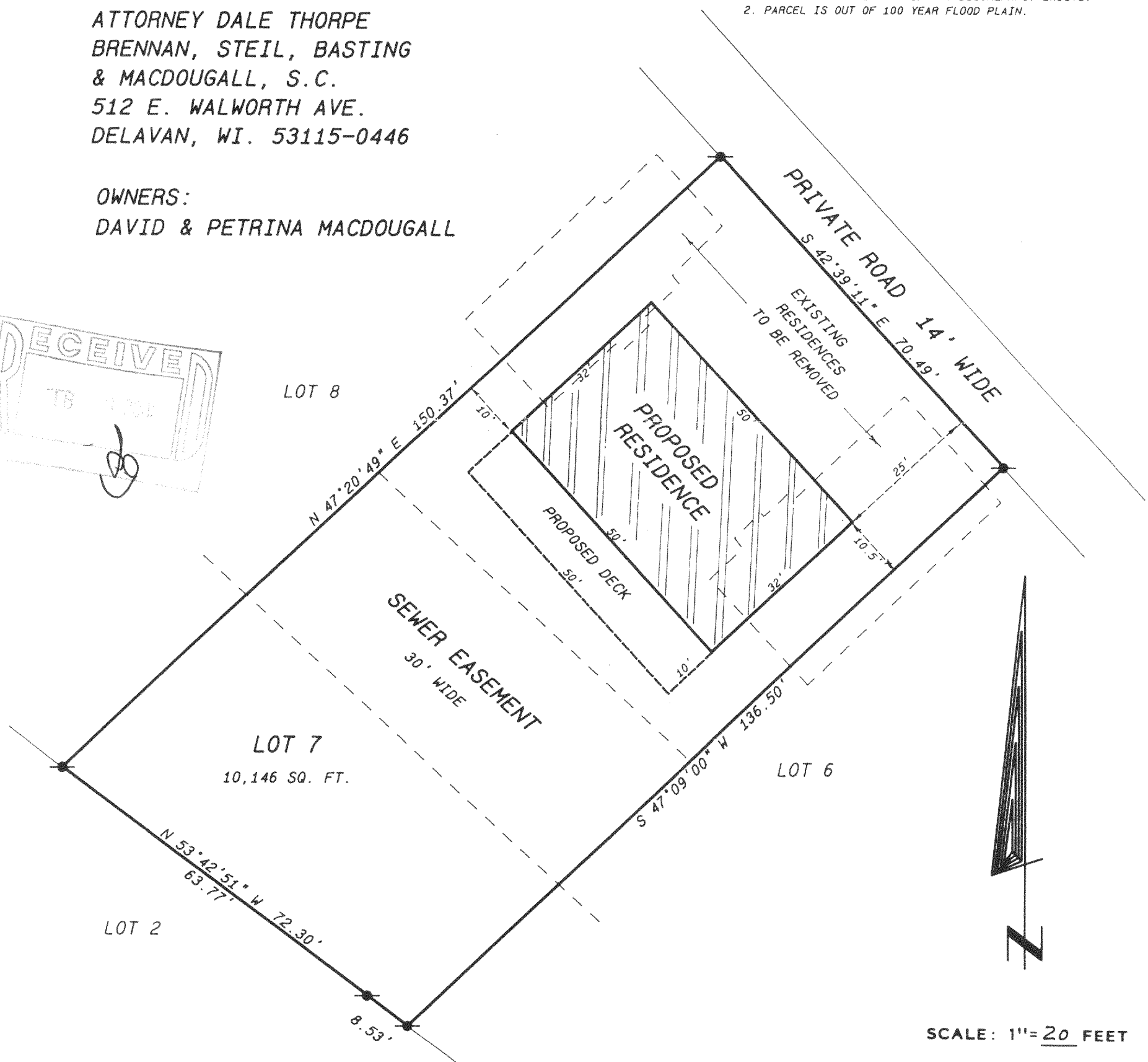
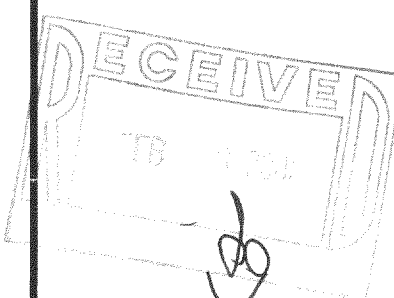

SCALE: 1" = 20 FEET

**Legend**

- ⊗ FOUND IRON PIPE
- FOUND IRON ROD
- FOUND BRASS CAPPED MONUMENT
- \* FOUND CONCRETE MONUMENT
- + CHISEL CUT IN CONCRETE
- SET IRON ROD, 24" LONG, WEIGHING 1.5 LBS./LINEAL FT., 3/4" DIA.
- SET IRON ROD, 30" LONG, WEIGHING 4.5 LBS./LINEAL FT., 1-11/16" DIA.
- (xx) RECORDED AS DIMENSION
- x-x- EXISTING FENCE



"I hereby certify that the above described property has been surveyed by me or under my direction and that the above map is a true representation thereof and shows the size and location of the property, its exterior boundaries, the location of all visible structures and dimensions of all principal buildings thereon, boundary fences, apparent easements, roadways and visible encroachments, if any."  
"This survey is made for the use of the present owners of the property, and also those who purchase, mortgage, or guarantee the title thereto within one year from date hereof."

*Kenneth B. Abernathy, Jr.*

**KENNETH B. ABERNATHY, JR.**  
WISCONSIN REGISTERED LAND SURVEYOR,  
S-1594

Date: JANUARY 15, 2001 Job No. 01.104

DESIGN PRODUCTS 093113

FAP-16 216-3082