

**FARRIS, HANSEN & ASSOC. INC.**

7 RIDGWAY COURT- P.O. BOX 437  
ELKHORN, WISCONSIN 53121  
PHONE (262) 723-2098  
FAX (262) 723-5886

ORDERED BY: FREDERICO RIVERA  
C/O JENNIFER REMER  
PO BOX 425  
DELAVER, WI. 53115

PLAT OF SURVEY  
LOT 4 OF BLOCK 2  
SUNNY DELL SUBDIVISION  
PART OF GOV'T LOT 1  
SEC. 32, T2N, R16E,  
WALWORTH COUNTY, WISCONSIN

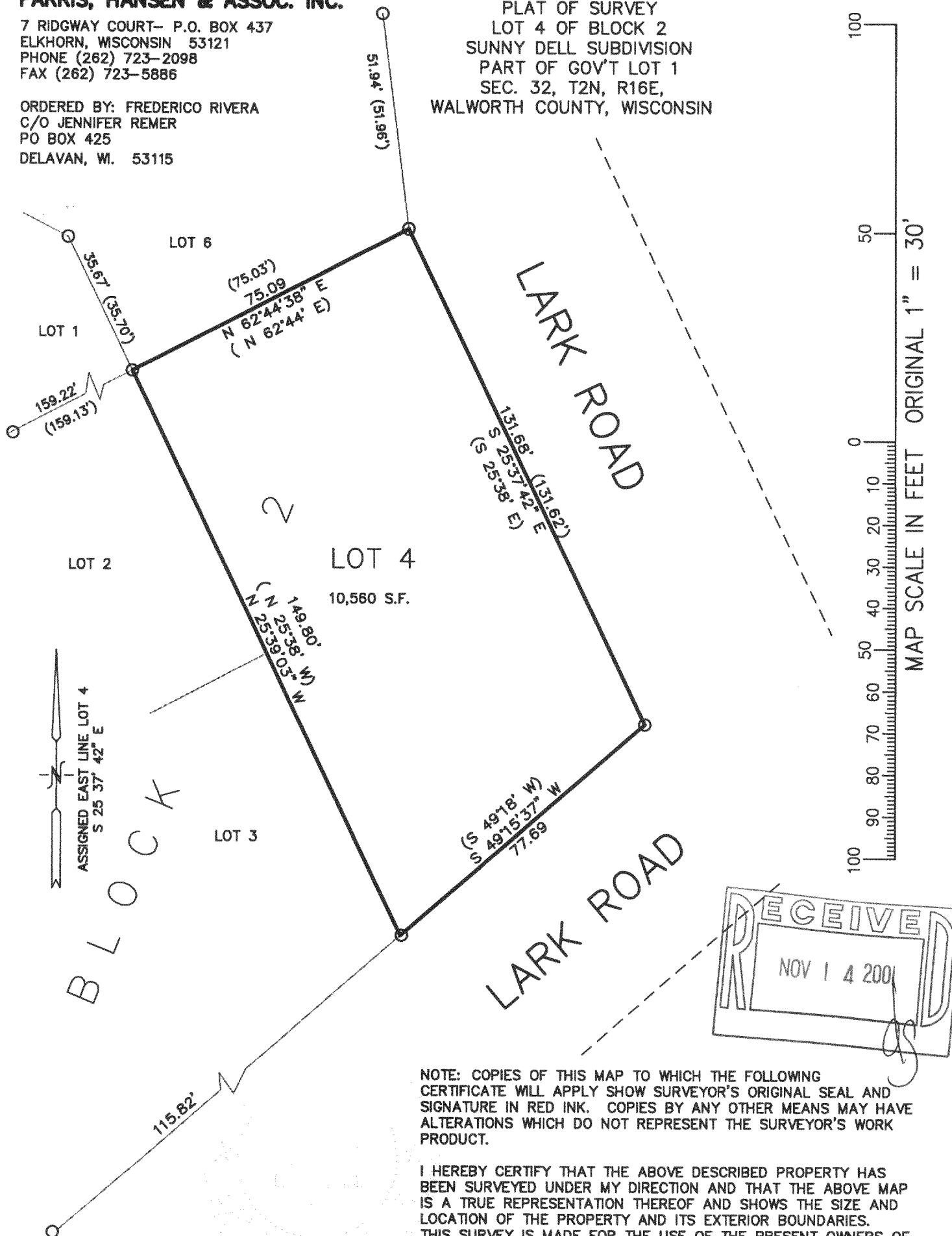

NOTE: COPIES OF THIS MAP TO WHICH THE FOLLOWING CERTIFICATE WILL APPLY SHOW SURVEYOR'S ORIGINAL SEAL AND SIGNATURE IN RED INK. COPIES BY ANY OTHER MEANS MAY HAVE ALTERATIONS WHICH DO NOT REPRESENT THE SURVEYOR'S WORK PRODUCT.

I HEREBY CERTIFY THAT THE ABOVE DESCRIBED PROPERTY HAS BEEN SURVEYED UNDER MY DIRECTION AND THAT THE ABOVE MAP IS A TRUE REPRESENTATION THEREOF AND SHOWS THE SIZE AND LOCATION OF THE PROPERTY AND ITS EXTERIOR BOUNDARIES. THIS SURVEY IS MADE FOR THE USE OF THE PRESENT OWNERS OF THE PROPERTY, AND ALSO THOSE WHO PURCHASE, MORTGAGE, OR GUARANTEE THE TITLE THERETO WITHIN ONE YEAR FROM THE DATE HEREOF.

DATED: Nov. 7, 2001

Peter S. Gordon  
PETER S. GORDON R.L.S. 2101

LEGEND  
○ = FOUND IRON PIPE STAKE 1" DIA.  
(XXX) = RECORDED AS

THIS INSTRUMENT DRAFTED  
BY PETER S. GORDON  
PROJECT NO. 5922  
DATED: 11-07-2001  
SHEET 1 OF 1 SHEETS

FSU-211 216-3080