

TOPOGRAPHIC MAPPING
LOT 2 OF WALLIS SUBDIVISION, ADDITION NO. 1
LOCATED IN THE TOWN OF DELAVAN
WALWORTH COUNTY, WISCONSIN

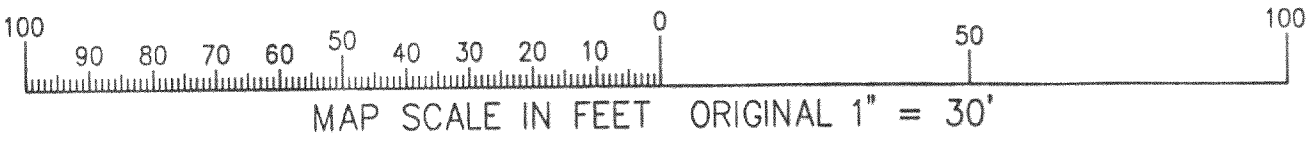
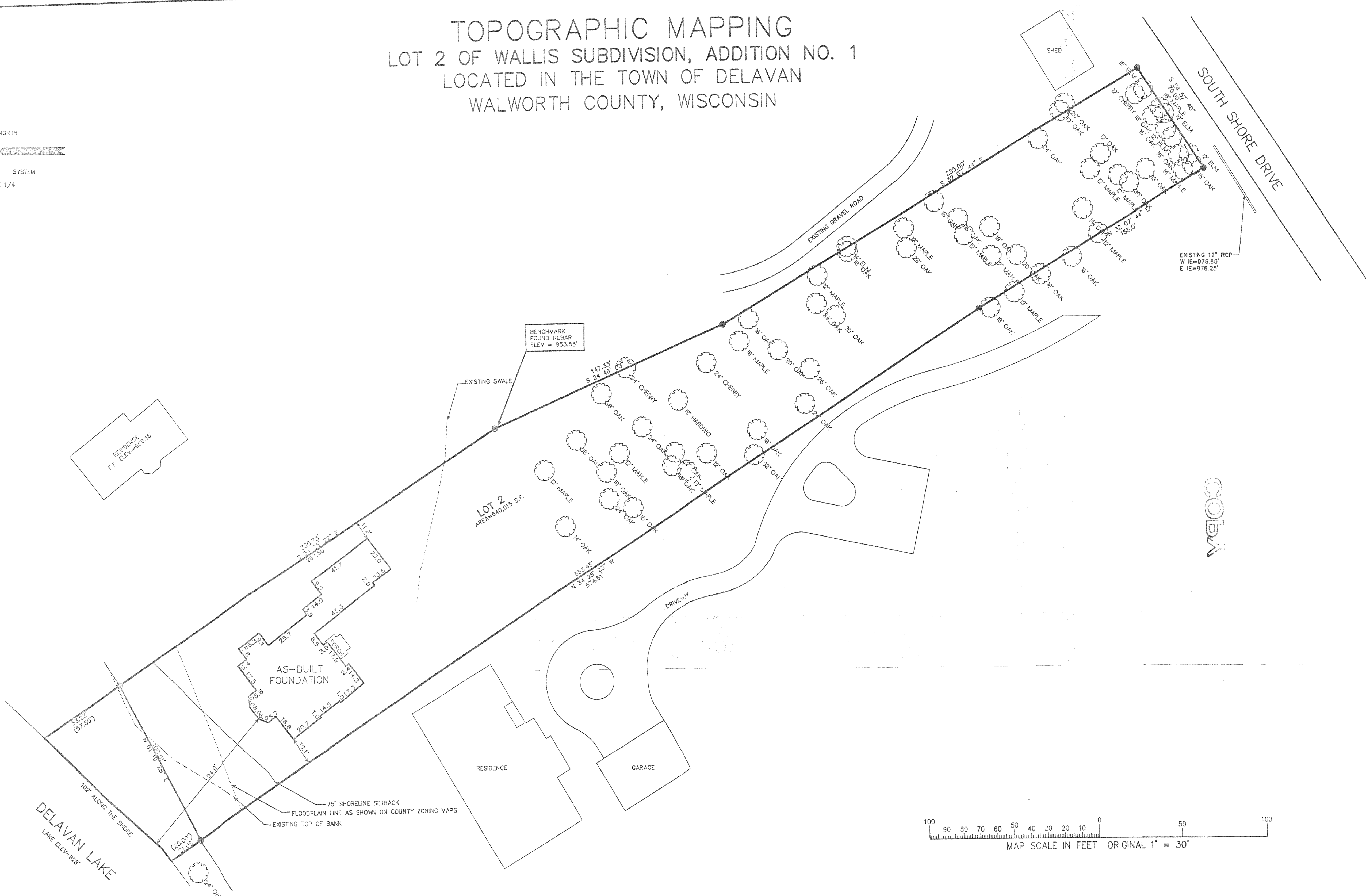
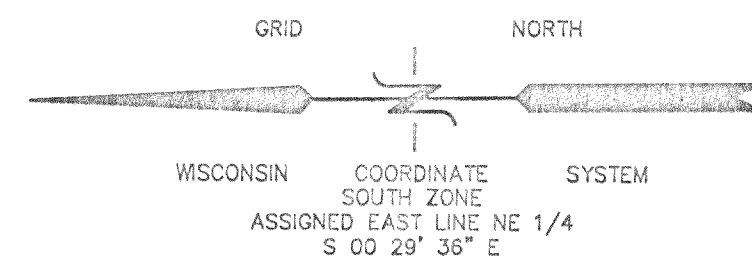

- LEGEND
- FOUND IRON PIPE STAKE 1" DIA.
 - SET IRON REBAR STAKE 24" X 3/4"
 - FOUND CONCRETE COUNTY MONUMENT W/ BRASS CAP
 - (XXX) — RECORDED AS

NOTE: COPIES OF THIS MAP TO WHICH THE FOLLOWING CERTIFICATE WILL APPLY SHOW SURVEYOR'S ORIGINAL SEAL AND SIGNATURE IN RED INK. COPIES BY ANY OTHER MEANS MAY HAVE ALTERATIONS WHICH DO NOT REPRESENT THE SURVEYOR'S WORK PRODUCT.

I HEREBY CERTIFY THAT THE ABOVE DESCRIBED PROPERTY HAS BEEN SURVEYED UNDER MY DIRECTION AND THAT THE ABOVE MAP IS A TRUE REPRESENTATION THEREOF AND SHOWS THE SIZE AND LOCATION OF THE PROPERTY AND ITS EXTERIOR BOUNDARIES. THIS SURVEY IS MADE FOR THE USE OF THE PRESENT OWNERS OF THE PROPERTY, AND ALSO THOSE WHO PURCHASE, MORTGAGE, OR GUARANTEE THE TITLE THERETO WITHIN ONE YEAR FROM THE DATE HEREOF.

DATED: 8-10-2000

Peter S. Gordon
PETER S. GORDON R.L.S. 2101

Revised 6-21-2001
To show size & location
of foundation as built

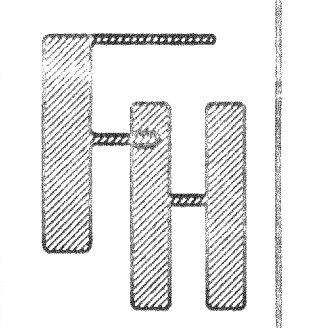
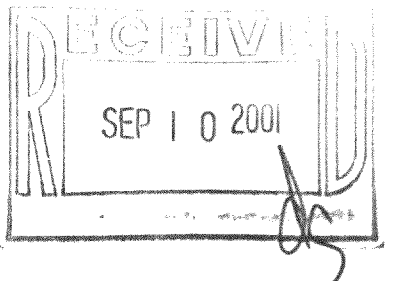

TOPOGRAPHIC MAPPING
LOT 2

WALLIS SUBDIVISION ADDITION NO 1
TOWN OF DELAVAN WALWORTH COUNTY, WI

WORK ORDERED BY:
RANDY LOCH
P.O. BOX 551
DELAVAN, WI 53115

FARRIS, HANSEN & ASSOCIATES, INC.
ENGINEERING - ARCHITECTURE - SURVEYING
7 RIDGWAY COURT P.O. BOX 437
ELKHORN, WISCONSIN 53121
OFFICE: (262) 723-2098 FAX: (262) 723-5866

REVISIONS

PROJECT NO.
3507

DATE
08/10/2000

SHEET NO.
1 OF 1

JUN 11 2001

216-3008
FW1-2