

ABELL
SURVEYING & MAPPING

1140 SEQUOIA STREET • DELAVAN, WISCONSIN 53115
262-728-6737

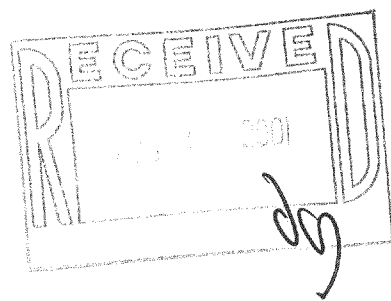

PLAT OF SURVEY OF

LOT 5, WOODLAND SHORES, LOCATED IN
T2N, R16E, WALWORTH COUNTY, WISCONSIN.

ORDERED BY: ROBERT BROWNE
420 BETZER ROAD
DELAVAN, WI 53115

N



SCALE 1"=40'

LEGEND

- ⊗ - IRON PIPE FOUND
- - UTILITY PEDS.
- () - RECORDED AS

NOTE: BEARINGS ARE REFERENCED TO THE
RECORDED SUBDIVISION PLAT.

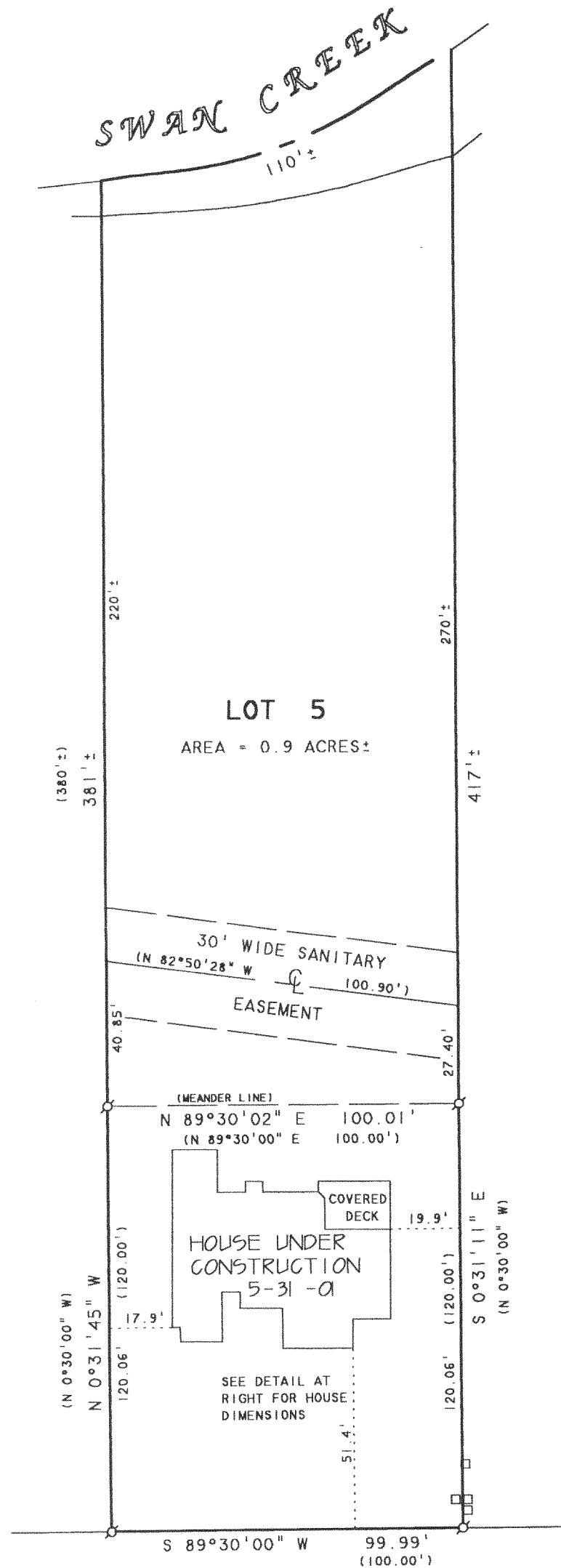

BLUE HERON DRIVE
(WOODLAND SHORES DRIVE)

66 FEET WIDE

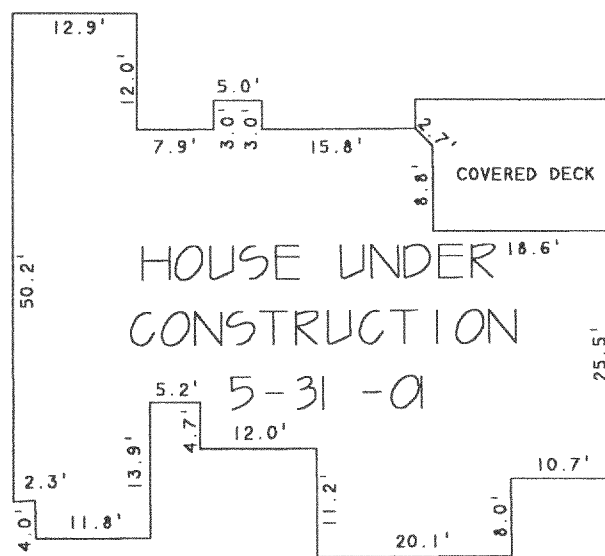

DETAIL SCALE 1"=20'

I HEREBY CERTIFY THAT I HAVE SURVEYED THE ABOVE DESCRIBED PROPERTY AND THAT THE ABOVE MAP IS A TRUE REPRESENTATION THEREOF AND SHOWS THE SIZE AND LOCATION OF THE PROPERTY, ITS EXTERIOR BOUNDARIES, THE LOCATION OF ALL VISIBLE STRUCTURES AND DIMENSIONS OF ALL PRINCIPAL BUILDINGS THEREON, BOUNDARY FENCES, APPARENT EASEMENTS, ROADWAYS AND VISIBLE ENCROACHMENTS, IF ANY, TO THE BEST OF MY KNOWLEDGE AND BELIEF.

THIS SURVEY IS MADE FOR THE USE OF THE PRESENT OWNERS OF THE PROPERTY, AND ALSO THOSE WHO PURCHASE, MORTGAGE, OR GUARANTEE THE TITLE THERETO WITHIN ONE (1) YEAR FROM DATE HEREON.

David F. Abell

DAVID F. ABELL
WISCONSIN REGISTERED LAND SURVEYOR, S-1596

February 26, 2001

DATE JOB NUMBER - 01007A
NOTE: THIS IS NOT A CERTIFIED COPY UNLESS SEALED.

REVISED DATE: MAY 31, 2001
REVISED TO SHOW HOUSE UNDER CONSTRUCTION

ORDERED BY: SUNRISE HOMES
W6770 WILLOW BEND ROAD
WALWORTH, WI 53184

FWLS-5

216-3060