

AUG 31 2001

ABELL  
SURVEYING & MAPPING

1140 SEQUOIA STREET • DELAVAN, WISCONSIN 53115  
262-728-6737

FOREST DRIVE

COUNTRY LANE DRIVE  
(RAVENSWOOD DRIVE)

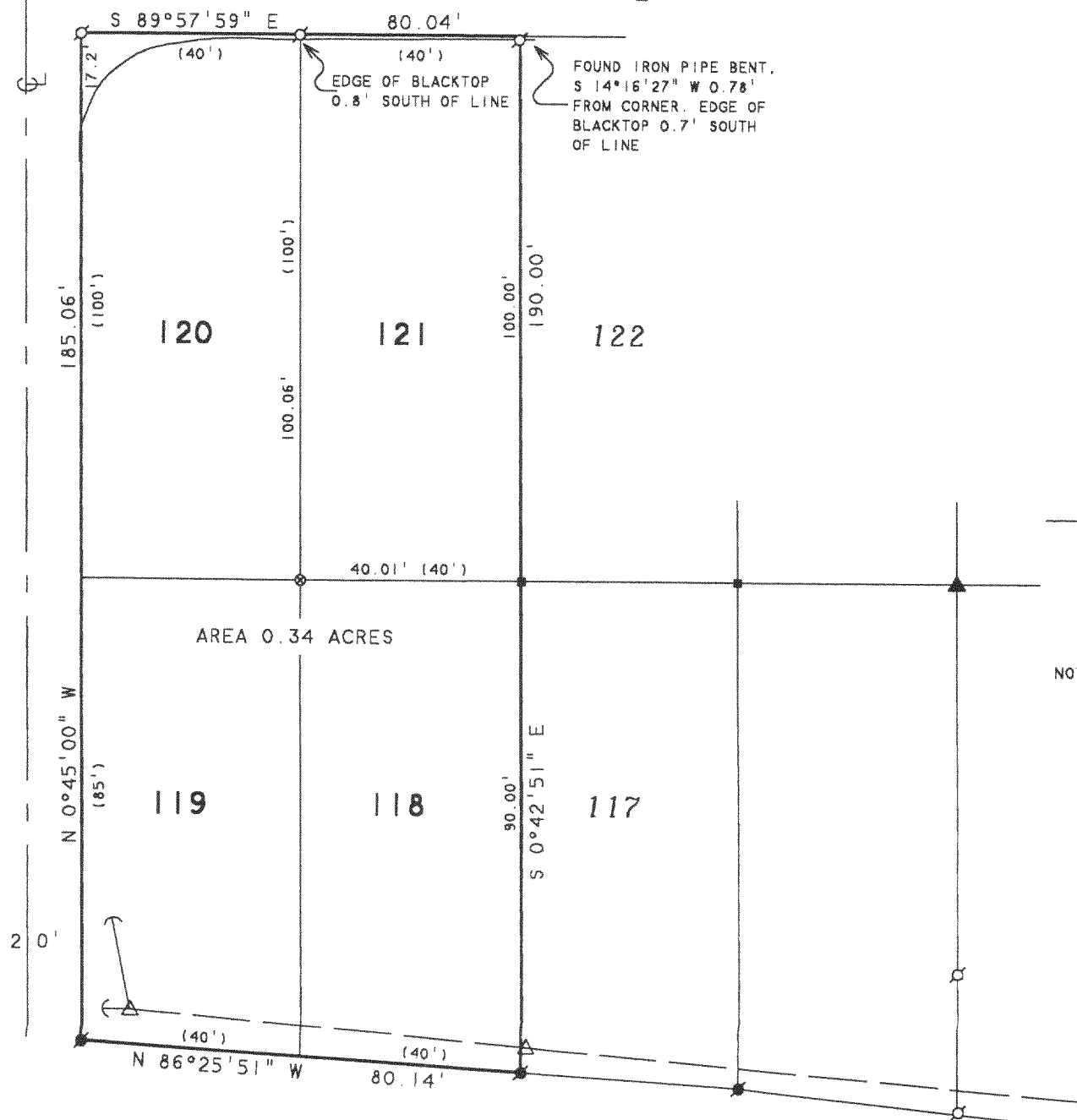

N



SCALE 1"=30'

LEGEND

- -IRON PIPE FOUND
- -IRON ROD FOUND
- -LARGE BOLT FOUND
- ▲ -FOUND PIECE OF STEEL FENCE POST
- ⊗ -FOUND TWISTED WROUGHT IRON ROD
- △ -UTILITY POLE
- -OVERHEAD UTILITY LINES
- -GUY WIRE
- ( ) -RECORDED AS

NOTE: BEARINGS ARE REFERENCED TO  
EXISTING SURVEY RECORDS.

PLAT OF SURVEY OF

LOTS 118-121, KRUMHAAR'S 2nd ADDITION TO RAVENSWOOD,  
LOCATED IN T2N, R16E, WALWORTH COUNTY, WISCONSIN.

I HEREBY CERTIFY THAT I HAVE SURVEYED THE ABOVE DESCRIBED PROPERTY AND THAT THE ABOVE MAP IS A TRUE REPRESENTATION THEREOF AND SHOWS THE SIZE AND LOCATION OF THE PROPERTY, ITS EXTERIOR BOUNDARIES, THE LOCATION OF ALL VISIBLE STRUCTURES AND DIMENSIONS OF ALL PRINCIPAL BUILDINGS THEREON, BOUNDARY FENCES, APPARENT EASEMENTS, ROADWAYS AND VISIBLE ENCROACHMENTS, IF ANY, TO THE BEST OF MY KNOWLEDGE AND BELIEF.

THIS SURVEY IS MADE FOR THE USE OF THE PRESENT OWNERS OF THE PROPERTY, AND ALSO THOSE WHO PURCHASE, MORTGAGE, OR GUARANTEE THE TITLE THERETO WITHIN ONE (1) YEAR FROM DATE HEREON.

*David F. Abell*  
DAVID F. ABELL  
WISCONSIN REGISTERED LAND SURVEYOR, S-1596

*July 16, 2001*

DATE: July 16, 2001 JOB NUMBER - 01100  
NOTE: THIS IS NOT A CERTIFIED COPY UNLESS SEALED.

CERTIFIED SURVEY MAP NO. 2151  
OUTLOT 1

FBA2-14 + FBA2-17

216-3057