

ABELL  
SURVEYING & MAPPING

1140 SEQUOIA STREET • DELAVAN, WISCONSIN 53115  
262-728-6737

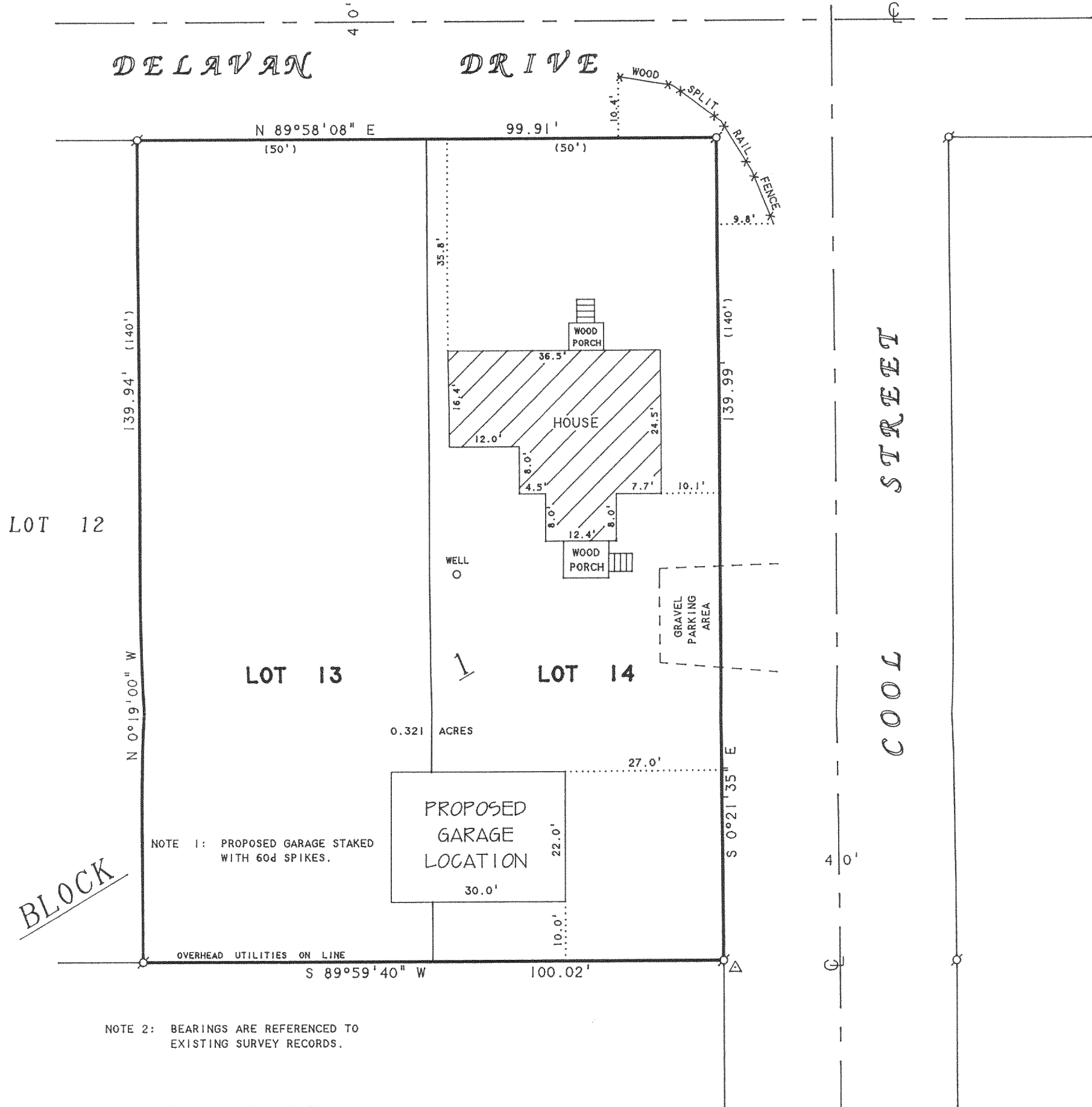
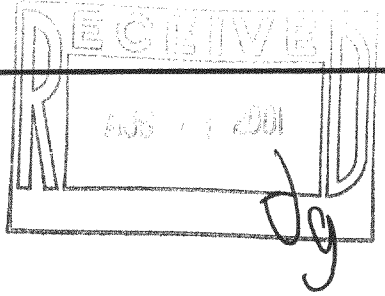

NOTE 1: PROPOSED GARAGE STAKED  
WITH 60d SPIKES.

NOTE 2: BEARINGS ARE REFERENCED TO  
EXISTING SURVEY RECORDS.

ORDERED BY: CENTURY 21-SKANDIA REALTY  
822 E. GENEVA STREET  
DELAVAN, WI 53115

**PLAT OF SURVEY OF**

LOTS 13 AND 14, BLOCK 1, INLET OAKS SUBDIVISION NO. 4,  
LOCATED IN T2N,R16E, WALWORTH COUNTY, WISCONSIN.

N



SCALE 1"=20'

**LEGEND**

- ⊙ - IRON PIPE FOUND
- △ - UTILITY POLE
- ( ) - RECORDED AS

I HEREBY CERTIFY THAT I HAVE SURVEYED THE ABOVE DESCRIBED PROPERTY AND THAT THE ABOVE MAP IS A TRUE REPRESENTATION THEREOF AND SHOWS THE SIZE AND LOCATION OF THE PROPERTY, ITS EXTERIOR BOUNDARIES, THE LOCATION OF ALL VISIBLE STRUCTURES AND DIMENSIONS OF ALL PRINCIPAL BUILDINGS THEREON, BOUNDARY FENCES, APPARENT EASEMENTS, ROADWAYS AND VISIBLE ENCROACHMENTS, IF ANY, TO THE BEST OF MY KNOWLEDGE AND BELIEF.

THIS SURVEY IS MADE FOR THE USE OF THE PRESENT OWNERS OF THE PROPERTY, AND ALSO THOSE WHO PURCHASE, MORTGAGE, OR GUARANTEE THE TITLE THERETO WITHIN ONE (1) YEAR FROM DATE HEREON.

*David F. Abell*

DAVID F. ABELL  
WISCONSIN REGISTERED LAND SURVEYOR, S-1596

*April 14, 1999*

DATE: April 14, 1999 JOB NUMBER - 99043A  
NOTE: THIS IS NOT A CERTIFIED COPY UNLESS SEALED.

REVISED DATE: MAY 8, 2001  
REVISED TO SHOW PROPOSED GARAGE  
LOCATION  
ORDERED BY: REUBEN GOSEWISCH  
501 DELAVAN DRIVE  
DELAVAN, WI 53115

FIN4-4A

216-3052