

ABELL
SURVEYING & MAPPING

1140 SEQUOIA STREET • DELAVAN, WISCONSIN 53115
262-728-6737

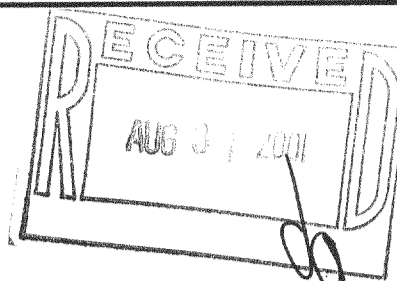

AVENUE

UNIMPROVED

CHANNEL

DRIVE

RIDGE

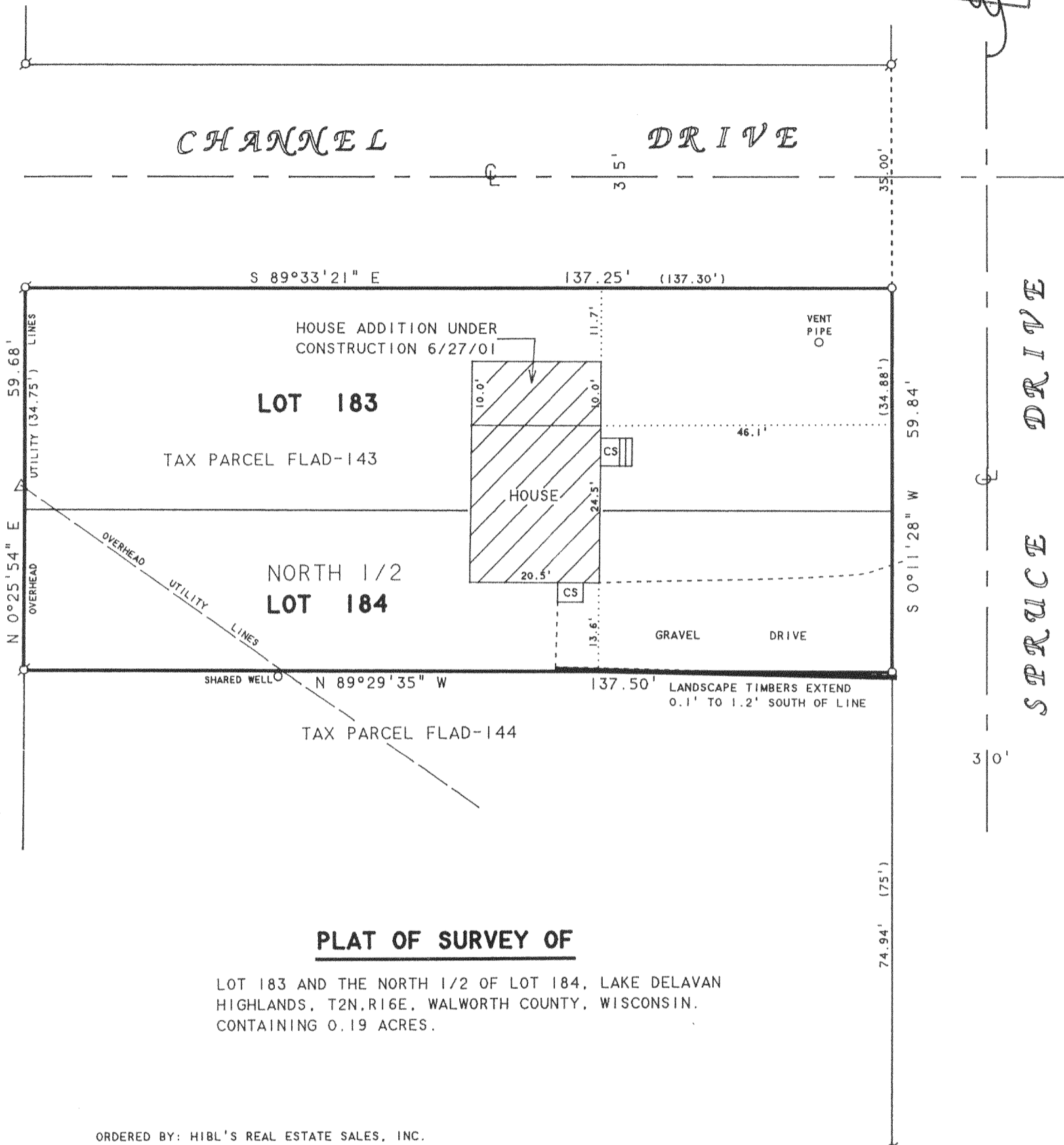

SPRUCE DRIVE

PLAT OF SURVEY OF

LOT 183 AND THE NORTH 1/2 OF LOT 184, LAKE DELAVAN
HIGHLANDS, T2N,R16E, WALWORTH COUNTY, WISCONSIN,
CONTAINING 0.19 ACRES.

ORDERED BY: HIBL'S REAL ESTATE SALES, INC.
1034B ANN STREET
DELAVAN, WI 53115



SCALE 1"=20'

LEGEND

- ⊘ - IRON PIPE FOUND
- - 1" DIA. IRON PIPE SET, found 6/27/01
- △ - UTILITY POLE
- CS - CONCRETE STOOP
- () - RECORDED AS

NOTE: BEARINGS ARE REFERENCED TO
EXISTING SURVEY RECORDS.

I HEREBY CERTIFY THAT I HAVE SURVEYED THE ABOVE DESCRIBED PROPERTY AND THAT THE ABOVE MAP IS A TRUE REPRESENTATION THEREOF AND SHOWS THE SIZE AND LOCATION OF THE PROPERTY, ITS EXTERIOR BOUNDARIES, THE LOCATION OF ALL VISIBLE STRUCTURES AND DIMENSIONS OF ALL PRINCIPAL BUILDINGS THEREON, BOUNDARY FENCES, APPARENT EASEMENTS, ROADWAYS AND VISIBLE ENCROACHMENTS, IF ANY, TO THE BEST OF MY KNOWLEDGE AND BELIEF.

THIS SURVEY IS MADE FOR THE USE OF THE PRESENT OWNERS OF THE PROPERTY, AND ALSO THOSE WHO PURCHASE, MORTGAGE, OR GUARANTEE THE TITLE THERETO WITHIN ONE (1) YEAR FROM DATE HEREON.

David F. Abell

DAVID F. ABELL
WISCONSIN REGISTERED LAND SURVEYOR, S-1596

April 15, 1999

DATE: April 15, 1999 JOB NUMBER - 99047A
NOTE: THIS IS NOT A CERTIFIED COPY UNLESS SEALED.

REVISED DATE: JUNE 28, 2001
REVISED TO SHOW HOUSE ADDITION
UNDER CONSTRUCTION.
ORDERED BY: SUE STRACK
4131 SPRUCE DRIVE
DELAVAN, WI 53115

2116-3019