

ABELL
SURVEYING & MAPPING

1140 SEQUOIA STREET • DELAVAN, WISCONSIN 53115
262-728-6737

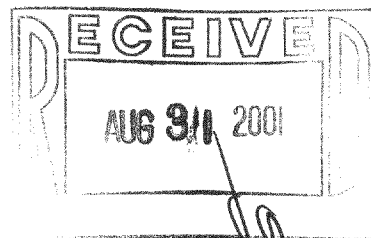

NOTE: THERE IS NO CURVE DATA ON THE ORIGINAL
PLAT OF DELAVAN LAKE ASSEMBLY GROUNDS.
THE NORTHERLY LINE OF LOT 18, BLOCK E
WAS SCALED OFF THE ORIGINAL PLAT.

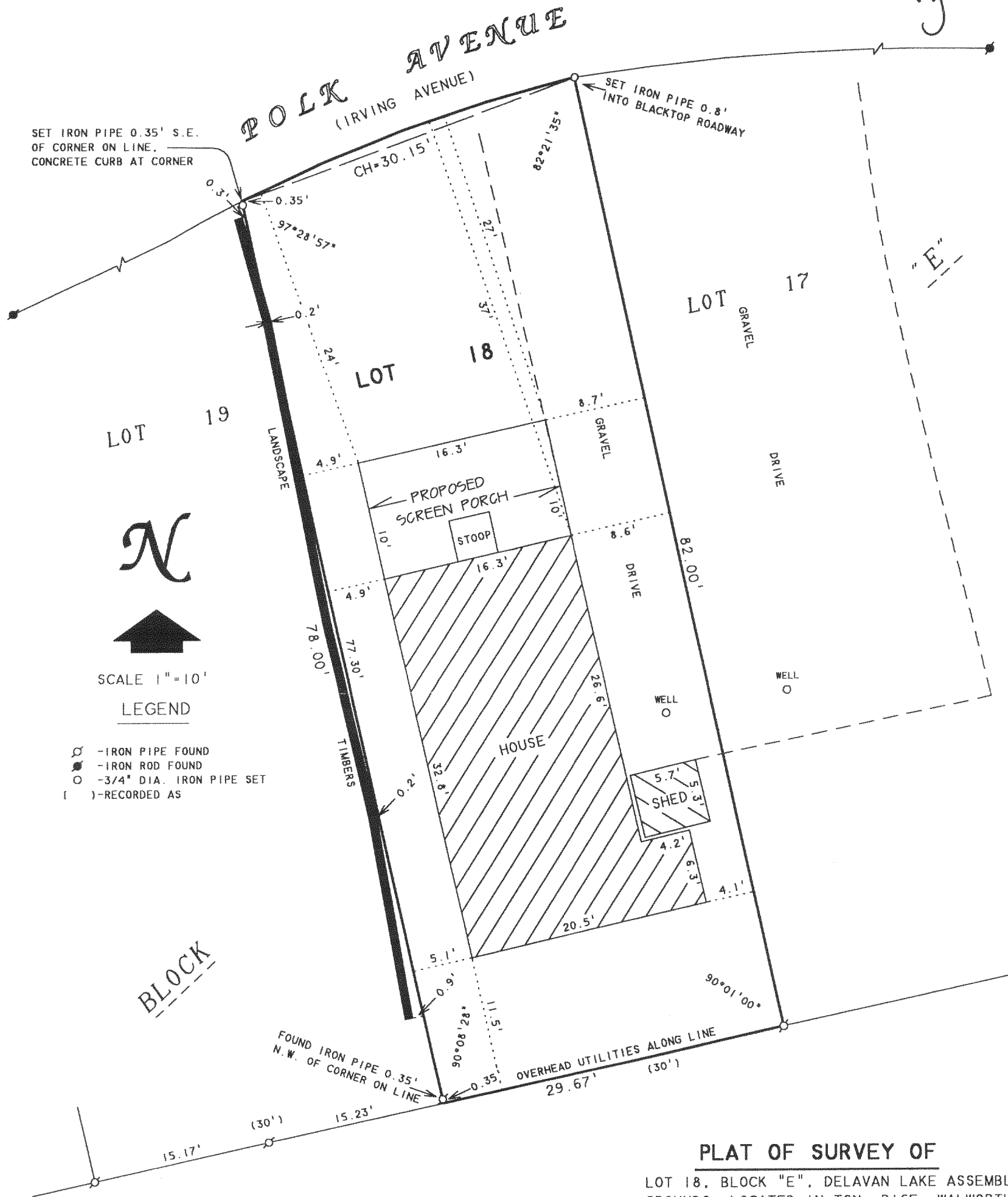

PLAT OF SURVEY OF

LOT 18, BLOCK "E", DELAVAN LAKE ASSEMBLY
GROUNDS, LOCATED IN T2N, R16E, WALWORTH
COUNTY, WISCONSIN.

I HEREBY CERTIFY THAT I HAVE SURVEYED THE ABOVE DESCRIBED PROPERTY AND THAT THE
ABOVE MAP IS A TRUE REPRESENTATION THEREOF AND SHOWS THE SIZE AND LOCATION OF
THE PROPERTY, ITS EXTERIOR BOUNDARIES, THE LOCATION OF ALL VISIBLE STRUCTURES
AND DIMENSIONS OF ALL PRINCIPAL BUILDINGS THEREON, BOUNDARY FENCES, APPARENT
EASEMENTS, ROADWAYS AND VISIBLE ENCROACHMENTS, IF ANY, TO THE BEST OF MY
KNOWLEDGE AND BELIEF.

THIS SURVEY IS MADE FOR THE USE OF THE PRESENT OWNERS OF THE PROPERTY, AND ALSO
THOSE WHO PURCHASE, MORTGAGE, OR GUARANTEE THE TITLE THERETO WITHIN ONE (1) YEAR
FROM DATE HEREON.

David F. Abell

DAVID F. ABELL
WISCONSIN REGISTERED LAND SURVEYOR, S-1596

ORDERED BY: COOK CONSTRUCTION
2666 COUNTY TRUNK "O" SOUTH
DELAVAN, WI 53115

OWNER: JOE DORSEY

DATE May 15, 2001 JOB NUMBER - 01039
NOTE: THIS IS NOT A CERTIFIED COPY UNLESS SEALED.

FDLA-74A

216-3044