

RECEIVED
AUG 31 2001

ABELL
SURVEYING & MAPPING
DELAVER, WISCONSIN 53115
262-728-6737

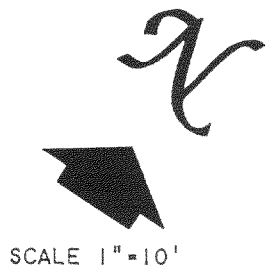

SCALE 1"=10'

LEGEND

- - IRON PIPE FOUND
- - IRON ROD FOUND
- - IRON ROD SET, FOUND 4/23/01
- △ - UTILITY POLE
- - OVERHEAD UTILITY LINES
- *—*— - WOOD FENCE
- () - RECORDED AS

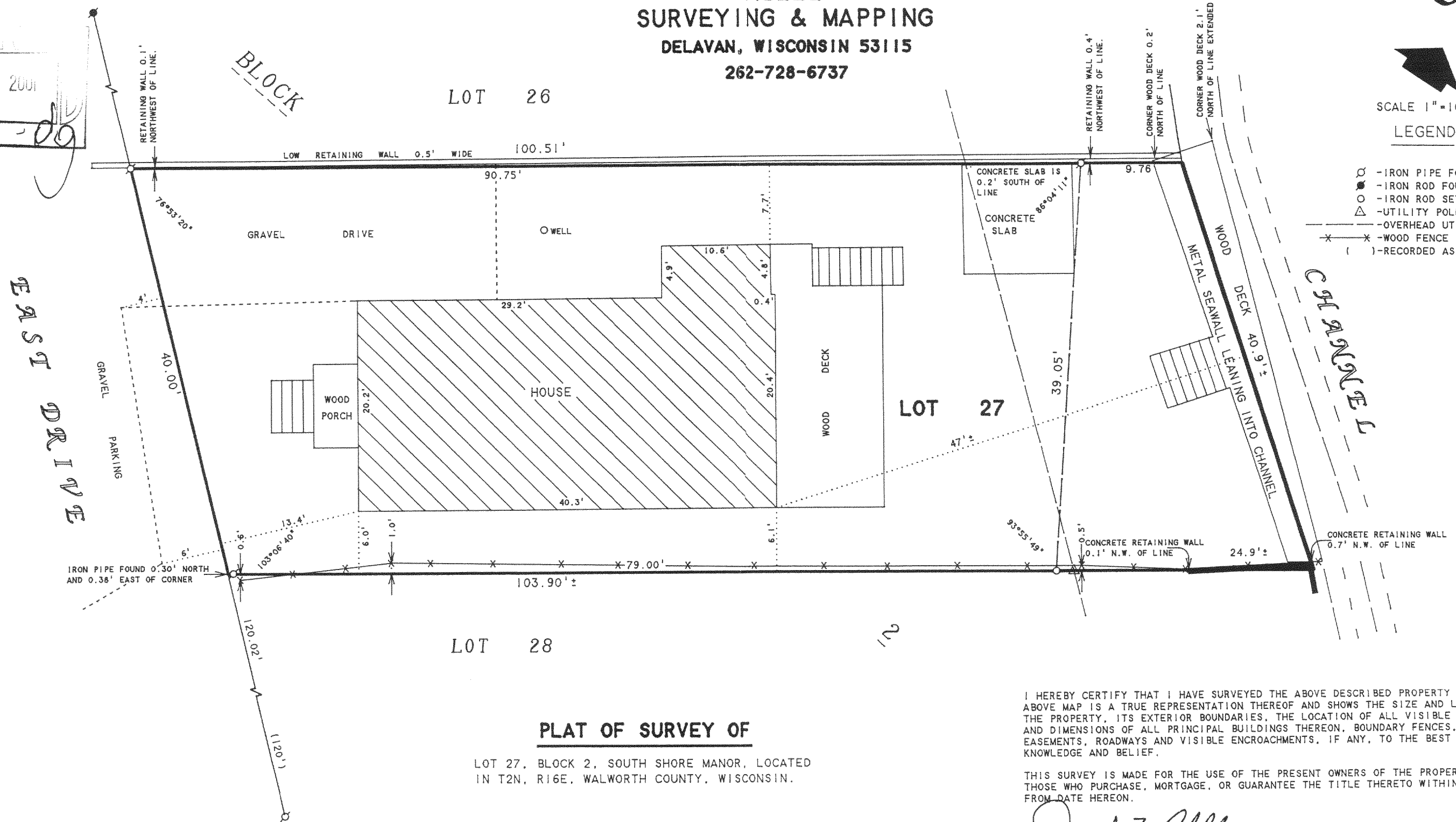

PLAT OF SURVEY OF

LOT 27, BLOCK 2, SOUTH SHORE MANOR, LOCATED
IN T2N, R16E, WALWORTH COUNTY, WISCONSIN.

ORDERED BY: RE/MAX-LAKES AREA REALTORS
1815 N. SHORE DRIVE
DELAVER, WI. 53115

I HEREBY CERTIFY THAT I HAVE SURVEYED THE ABOVE DESCRIBED PROPERTY AND THAT THE ABOVE MAP IS A TRUE REPRESENTATION THEREOF AND SHOWS THE SIZE AND LOCATION OF THE PROPERTY, ITS EXTERIOR BOUNDARIES, THE LOCATION OF ALL VISIBLE STRUCTURES AND DIMENSIONS OF ALL PRINCIPAL BUILDINGS THEREON, BOUNDARY FENCES, APPARENT EASEMENTS, ROADWAYS AND VISIBLE ENCROACHMENTS, IF ANY, TO THE BEST OF MY KNOWLEDGE AND BELIEF.

THIS SURVEY IS MADE FOR THE USE OF THE PRESENT OWNERS OF THE PROPERTY, AND ALSO THOSE WHO PURCHASE, MORTGAGE, OR GUARANTEE THE TITLE THERETO WITHIN ONE (1) YEAR FROM DATE HEREON.

David F. Abell

DAVID F. ABELL
WISCONSIN REGISTERED LAND SURVEYOR, S-1596

December 19, 1994

Revised + Recertified 4/27/01

DATE JOB NUMBER - 94225A
NOTE: THIS IS NOT A CERTIFIED COPY UNLESS SEALED.

FSS-49

216-3039