

# ABELL SURVEYING & MAPPING

1140 SEQUOIA STREET • DELAVAN, WISCONSIN 53115  
262-728-6737

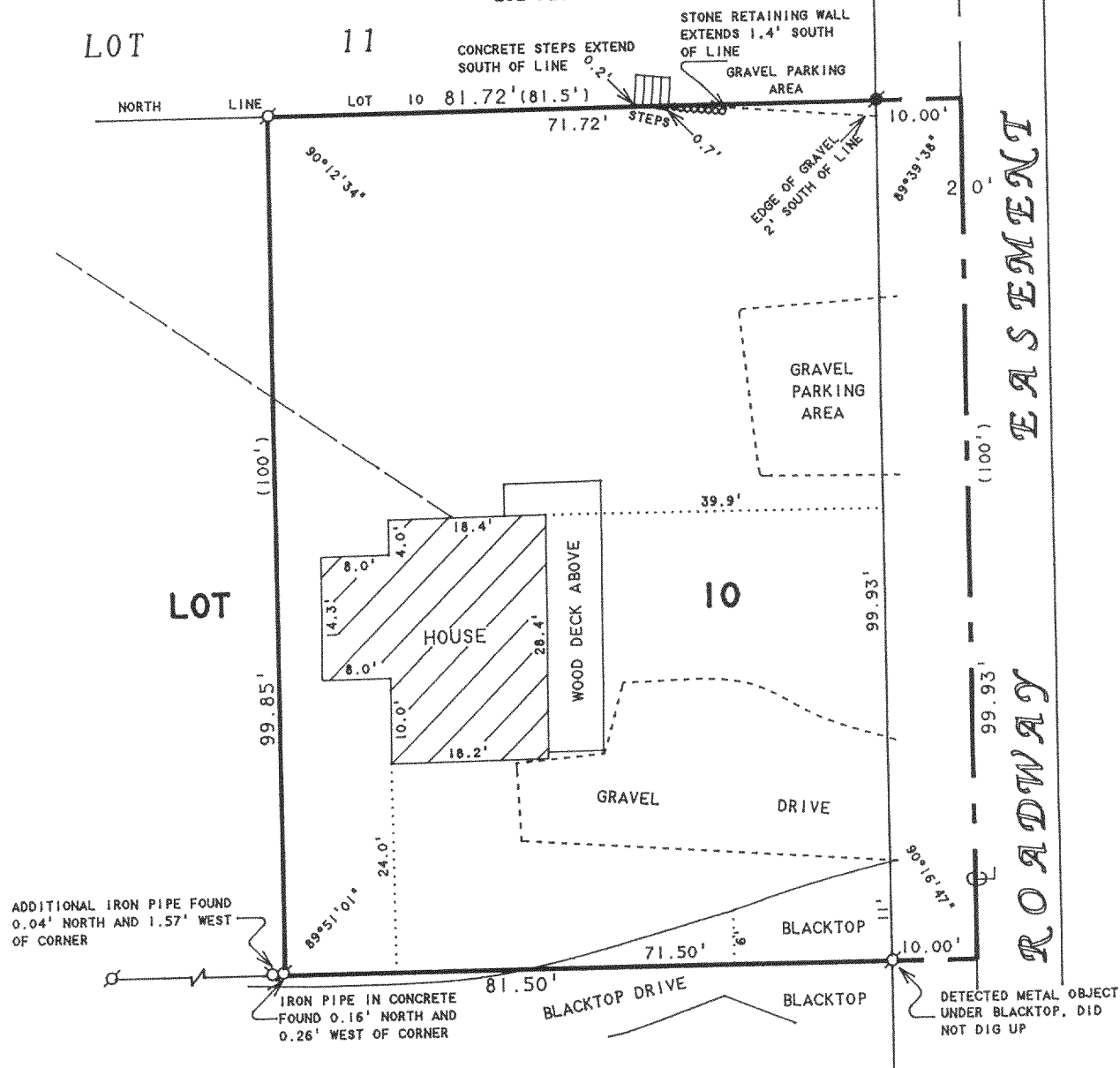

ORDERED BY: RE/MAX-LAKES AREA REALTORS  
1815 N. SHORE DRIVE  
DELAVAN, WI. 53115

REVISED & RECERTIFIED JUNE 27, 2001  
ORDERED BY: RANDI DELGATTO  
10314 EAST STREET  
RICHMOND, IL 60071

## PLAT OF SURVEY OF

THE NORTH 100 FEET OF THE EAST 81.5 FEET OF  
LOT 10, CHICAGO CLUB SUBDIVISION, LOCATED  
IN T2N,R16E, WALWORTH COUNTY, WISCONSIN.

N



SCALE 1"=20'

### LEGEND

- - IRON PIPE FOUND
- - IRON ROD FOUND
- - OVERHEAD UTILITY LINES
- ( ) - RECORDED AS

I HEREBY CERTIFY THAT I HAVE SURVEYED THE ABOVE DESCRIBED PROPERTY AND THAT THE ABOVE MAP IS A TRUE REPRESENTATION THEREOF AND SHOWS THE SIZE AND LOCATION OF THE PROPERTY, ITS EXTERIOR BOUNDARIES, THE LOCATION OF ALL VISIBLE STRUCTURES AND DIMENSIONS OF ALL PRINCIPAL BUILDINGS THEREON, BOUNDARY FENCES, APPARENT EASEMENTS, ROADWAYS AND VISIBLE ENCROACHMENTS, IF ANY, TO THE BEST OF MY KNOWLEDGE AND BELIEF.

THIS SURVEY IS MADE FOR THE USE OF THE PRESENT OWNERS OF THE PROPERTY, AND ALSO THOSE WHO PURCHASE, MORTGAGE, OR GUARANTEE THE TITLE THERETO WITHIN ONE (1) YEAR FROM DATE HEREON.

*David F. Abell*

DAVID F. ABELL  
WISCONSIN REGISTERED LAND SURVEYOR, S-1596

November 14, 1995

DATE: THIS IS NOT A CERTIFIED COPY UNLESS SEALED.

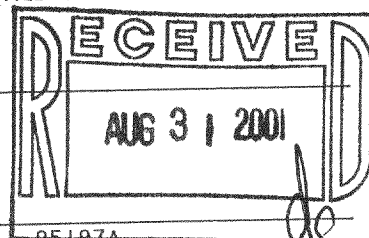

FCH-17

216-3037