

# ABELL SURVEYING & MAPPING

1140 SEQUOIA STREET • DELAVAN, WISCONSIN 53115  
262-728-6737

NOTE: THERE IS NO CURVE DATA ON THE ORIGINAL  
PLAT OF DELAVAN LAKE ASSEMBLY GROUNDS.  
THE SOUTHEASTERLY LINE OF LOTS 5 AND 6,  
BLOCK "W" WERE SCALED OFF THE ORIGINAL  
PLAT.

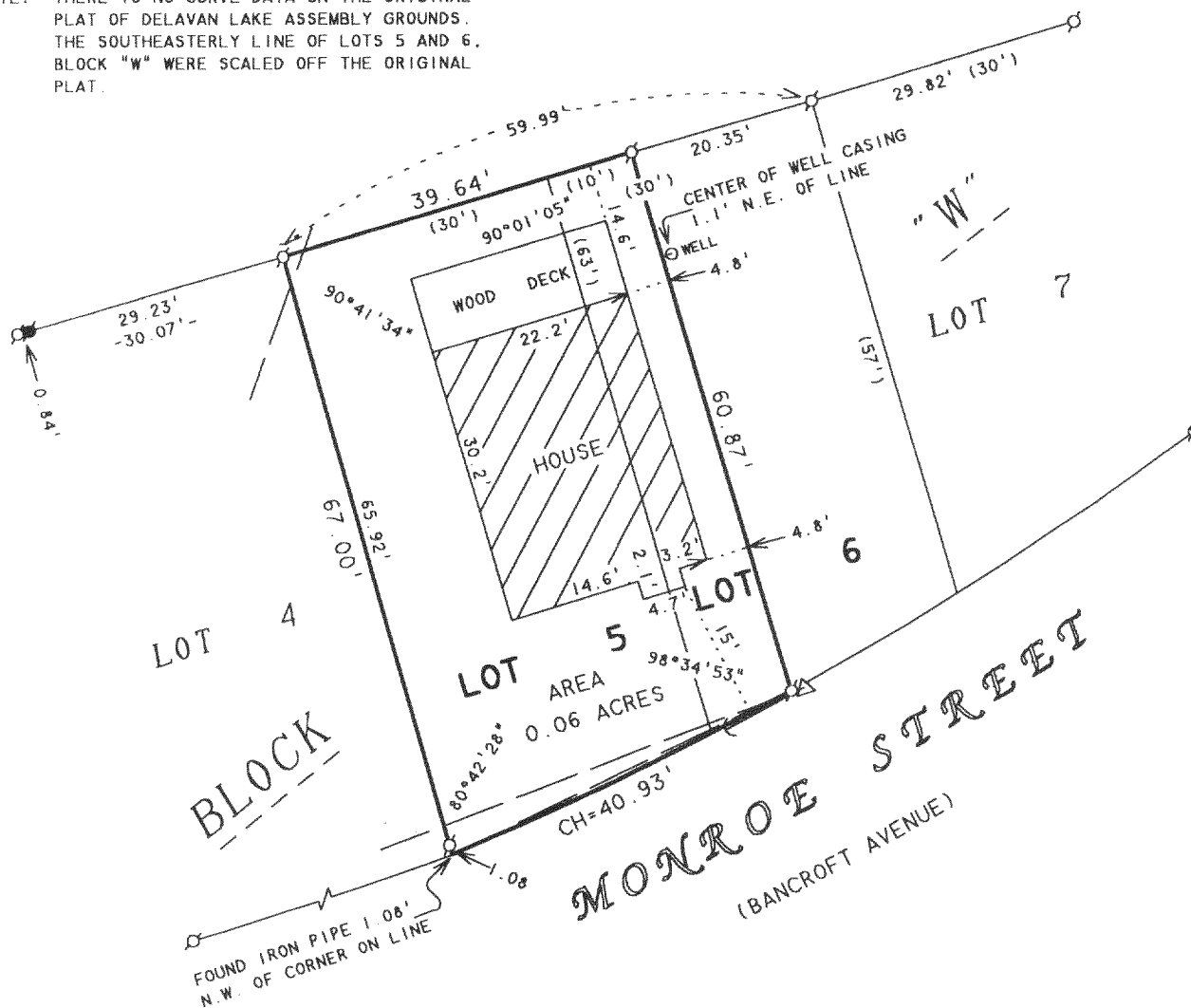

ORDERED BY: PATRICK GRIES  
1112 WALNUT  
NORTHBROOK, IL 60062

N



SCALE 1"=20'

## LEGEND

- - IRON PIPE FOUND
- - IRON ROD FOUND
- ⊗ - RAILROAD SPOKE FOUND
- △ - UTILITY POLE
- - GUY WIRE
- - OVERHEAD UTILITY LINES
- ( ) - RECORDED AS

## PLAT OF SURVEY OF

LOT 5 AND THE WEST 10 FEET OF LOT 6, BLOCK "W",  
DELAVAN LAKE ASSEMBLY GROUNDS, LOCATED IN T2N,  
R16E, WALWORTH COUNTY, WISCONSIN.

I, DAVID F. ABELL, DO HEREBY CERTIFY THAT I HAVE SURVEYED THE PROPERTY HEREON  
DESCRIBED ACCORDING TO THE OFFICIAL RECORDS AND THAT THE PLAT HEREON IS A  
CORRECT REPRESENTATION OF THE PROPERTY LINES TO THE BEST OF MY KNOWLEDGE AND  
BELIEF.

*David F. Abell*

DAVID F. ABELL  
WISCONSIN REGISTERED LAND SURVEYOR, S-1596

June 7, 2001

DATE  
NOTE: THIS IS NOT A CERTIFIED COPY UNLESS SEALED.

JOB NUMBER - 01073

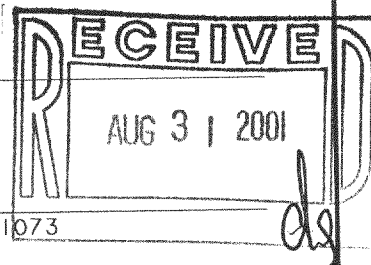

FDLA-2088

216-3035