

PLAT OF SURVEY
LOT 8 COUNTRY VIEW SUBDIVISION

PART OF THE SW 1/4 SECTION 23
TOWN 2 NORTH, RANGE 16 EAST
WALWORTH COUNTY, WISCONSIN

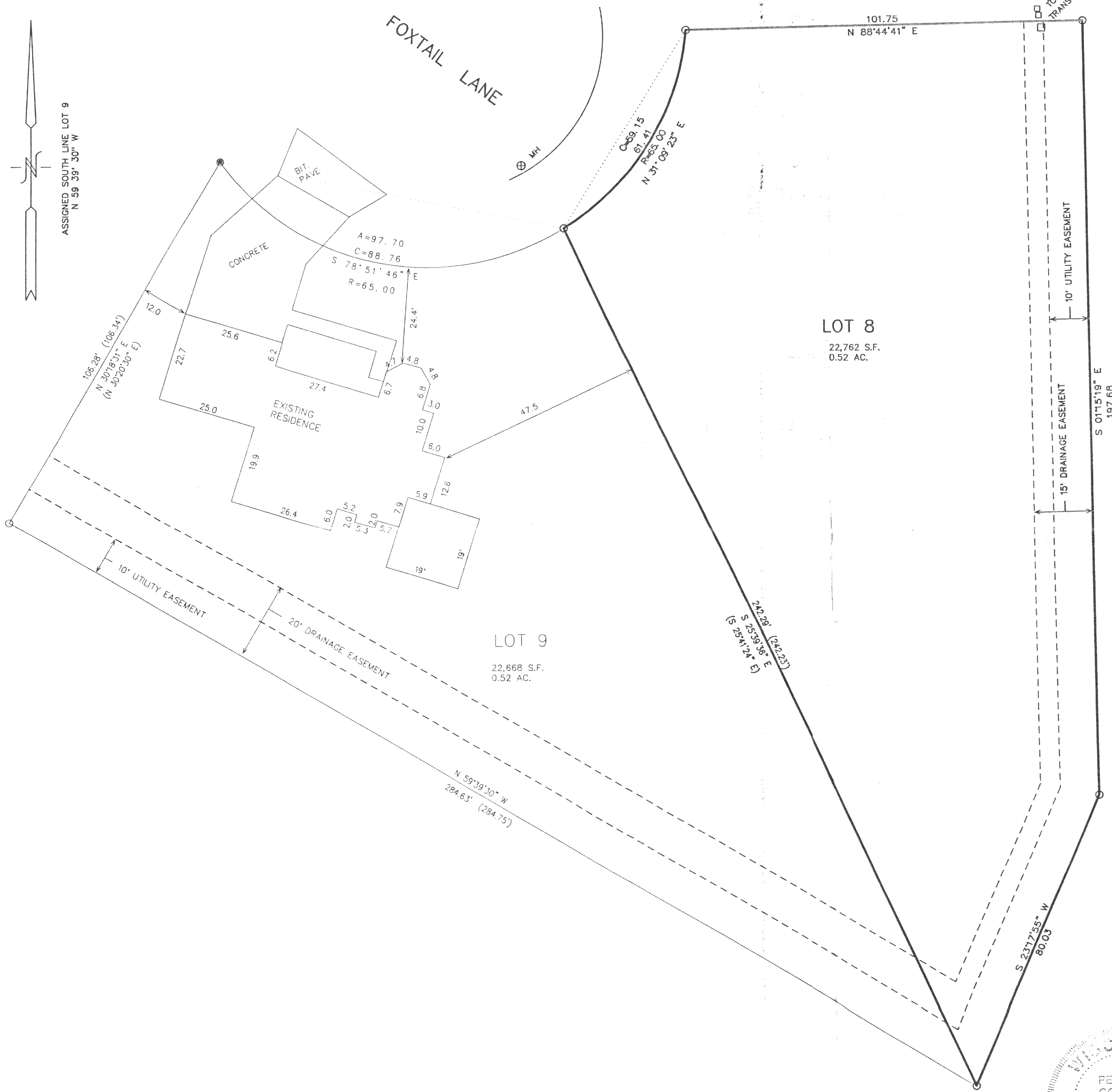

- LEGEND
- = FOUND IRON PIPE STAKE
 - = FOUND IRON REBAR STAKE
 - (xxx) = RECORDED AS

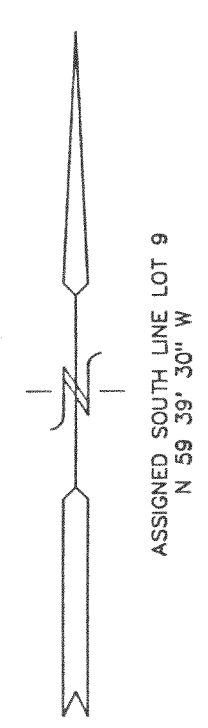
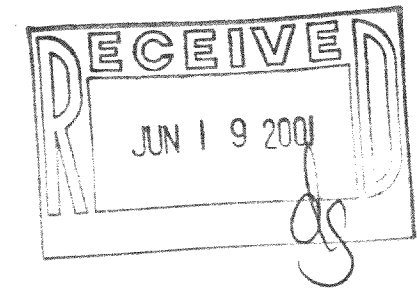

NOTE: COPIES OF THIS MAP TO WHICH THE FOLLOWING
CERTIFICATE WILL APPLY SHOW SURVEYOR'S ORIGINAL SEAL
AND SIGNATURE IN RED INK. COPIES BY ANY OTHER MEANS
MAY HAVE ALTERATIONS WHICH DO NOT REPRESENT THE
SURVEYOR'S WORK PRODUCT.

I HEREBY CERTIFY THAT THE ABOVE DESCRIBED PROPERTY HAS
BEEN SURVEYED UNDER MY DIRECTION AND THAT THE ABOVE MAP
IS A TRUE REPRESENTATION THEREOF AND SHOWS THE SIZE AND
LOCATION OF THE PROPERTY AND ITS EXTERIOR BOUNDARIES.
THIS SURVEY IS MADE FOR THE USE OF THE PRESENT OWNERS
OF THE PROPERTY, AND ALSO THOSE WHO PURCHASE, MORTGAGE,
OR GUARANTEE THE TITLE THERETO WITHIN ONE YEAR FROM THE
DATE HEREOF.

DATED: 6-7-2001

Peter S. Gordon
PETER S. GORDON R.L.S. 2101

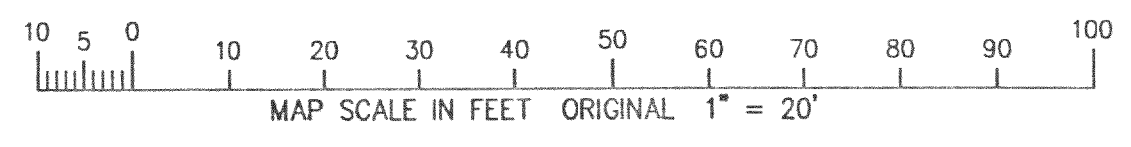
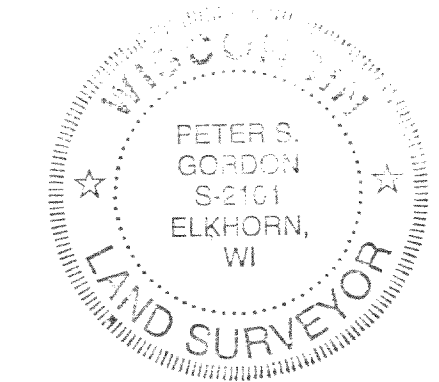

WORK ORDERED BY:
TOM YAKES
3498 COUNTRY VIEW DRIVE
DELANA, WI. 53115

FARRIS, HANSEN & ASSOCIATES, INC.
Engineering, Architecture, Surveying
7 Ridgway Court P.O. Box 437
ELKHORN, WISCONSIN 53121
Office: (414) 723-2098
Fax: (414) 723-5866

REVISIONS

PROJECT NO.
3771.08
DATE:
06-07-01
SHEET NO.
1 OF 1

FCV-8 216-3024