

ABELL SURVEYING & MAPPING

1140 SEQUOIA STREET • DELAVAN, WISCONSIN 53115
262-728-6737

VILLA DEL AIRE DRIVE

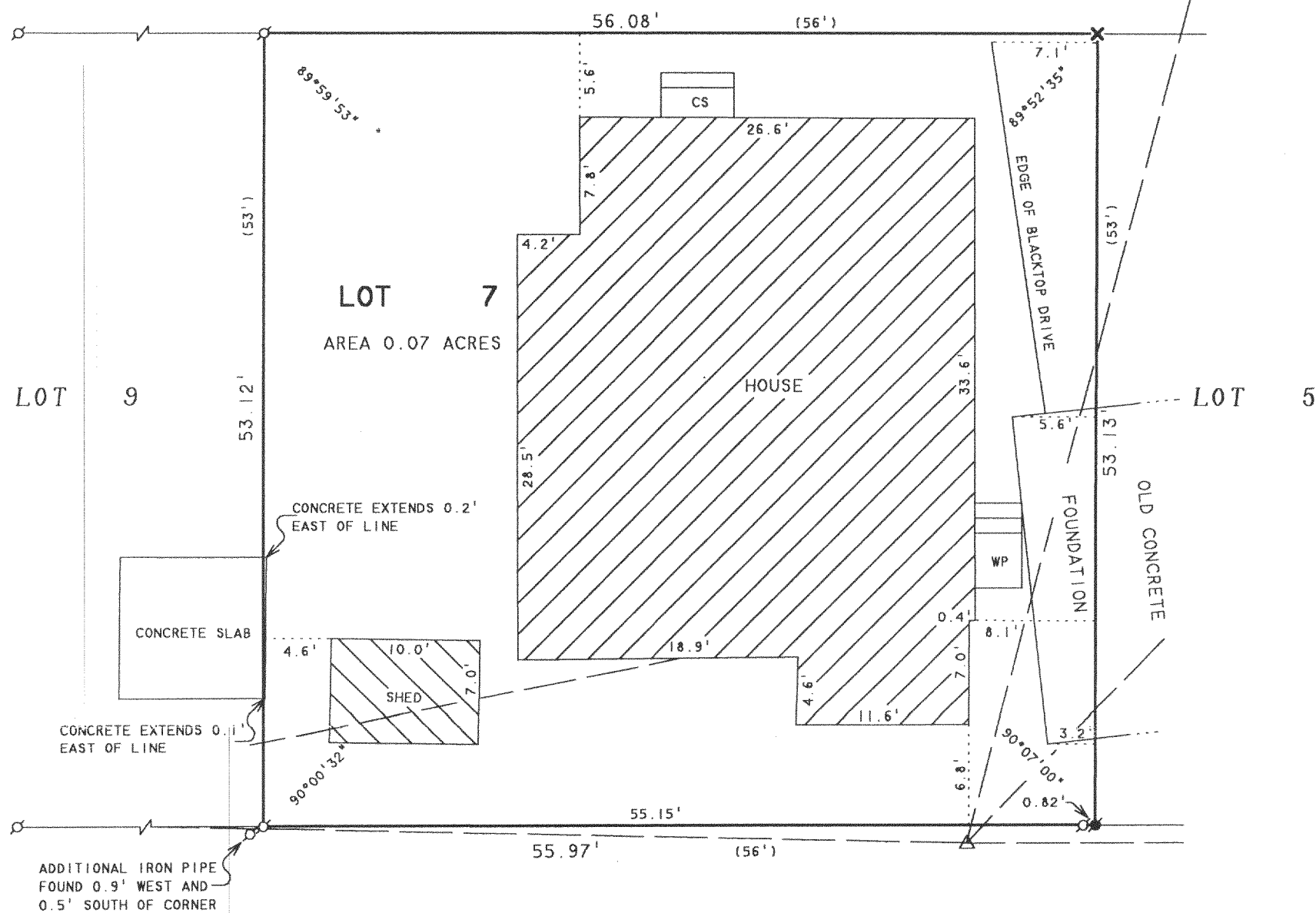

PLAT OF SURVEY OF

LOT 7, VILLA SCHWEYER, LOCATED IN T2N, R16E,
WALWORTH COUNTY, WISCONSIN.
TOGETHER WITH AN UNDIVIDED 1/12 INTEREST IN THE
FOLLOWING PREMISES: ALL OF VILLA SCHWEYER, A SUBDIVISION
LOCATED IN T2N, R16E, EXCEPTING THEREFROM LOTS 4, 5, 6,
7, 9, 10, 11, 12, 13, 14, 16, 45 AND 47 AND A PARCEL 40
FEET IN WIDTH EAST AND WEST IMMEDIATELY ADJOINING THE
EASTERLY SIDE OF LOT 4.

N



SCALE 1"=10'

LEGEND

- -IRON PIPE FOUND
- -IRON ROD FOUND
- ✕ -CUT CROSS IN CONCRETE
- SIDEWALK FOUND
- CS -CONCRETE STOOP
- WP -WOOD PORCH
- △ -UTILITY POLE
- -OVERHEAD UTILITY LINES
- () -RECORDED AS

I HEREBY CERTIFY THAT I HAVE SURVEYED THE ABOVE DESCRIBED PROPERTY AND THAT THE ABOVE MAP IS A TRUE REPRESENTATION THEREOF AND SHOWS THE SIZE AND LOCATION OF THE PROPERTY, ITS EXTERIOR BOUNDARIES, THE LOCATION OF ALL VISIBLE STRUCTURES AND DIMENSIONS OF ALL PRINCIPAL BUILDINGS THEREON, BOUNDARY FENCES, APPARENT EASEMENTS, ROADWAYS AND VISIBLE ENCROACHMENTS, IF ANY, TO THE BEST OF MY KNOWLEDGE AND BELIEF.

THIS SURVEY IS MADE FOR THE USE OF THE PRESENT OWNERS OF THE PROPERTY, AND ALSO THOSE WHO PURCHASE, MORTGAGE, OR GUARANTEE THE TITLE THERETO WITHIN ONE (1) YEAR FROM DATE HEREON.

David F. Abell

DAVID F. ABELL
WISCONSIN REGISTERED LAND SURVEYOR, S-1596

ORDERED BY: PAT TRUHLAR
3144 NATOMA WAY
ORLANDO, FL 32825

March 27, 2001

DATE: _____ JOB NUMBER - 01018
NOTE: THIS IS NOT A CERTIFIED COPY UNLESS SEALED.

216-3022
FVS-6