

ABELL
SURVEYING & MAPPING

1140 SEQUOIA STREET • DELAVAN, WISCONSIN 53115
262-728-6737



SCALE 1"=20'

LEGEND

- ⊙ - IRON PIPE FOUND
- - 3/4" DIA. IRON ROD SET
- - UTILITY PED.
- △ - UTILITY POLE
- () - RECORDED AS

NOTE 2: BEARINGS ARE REFERENCED TO EXISTING SURVEY RECORDS.

BEACH AVENUE

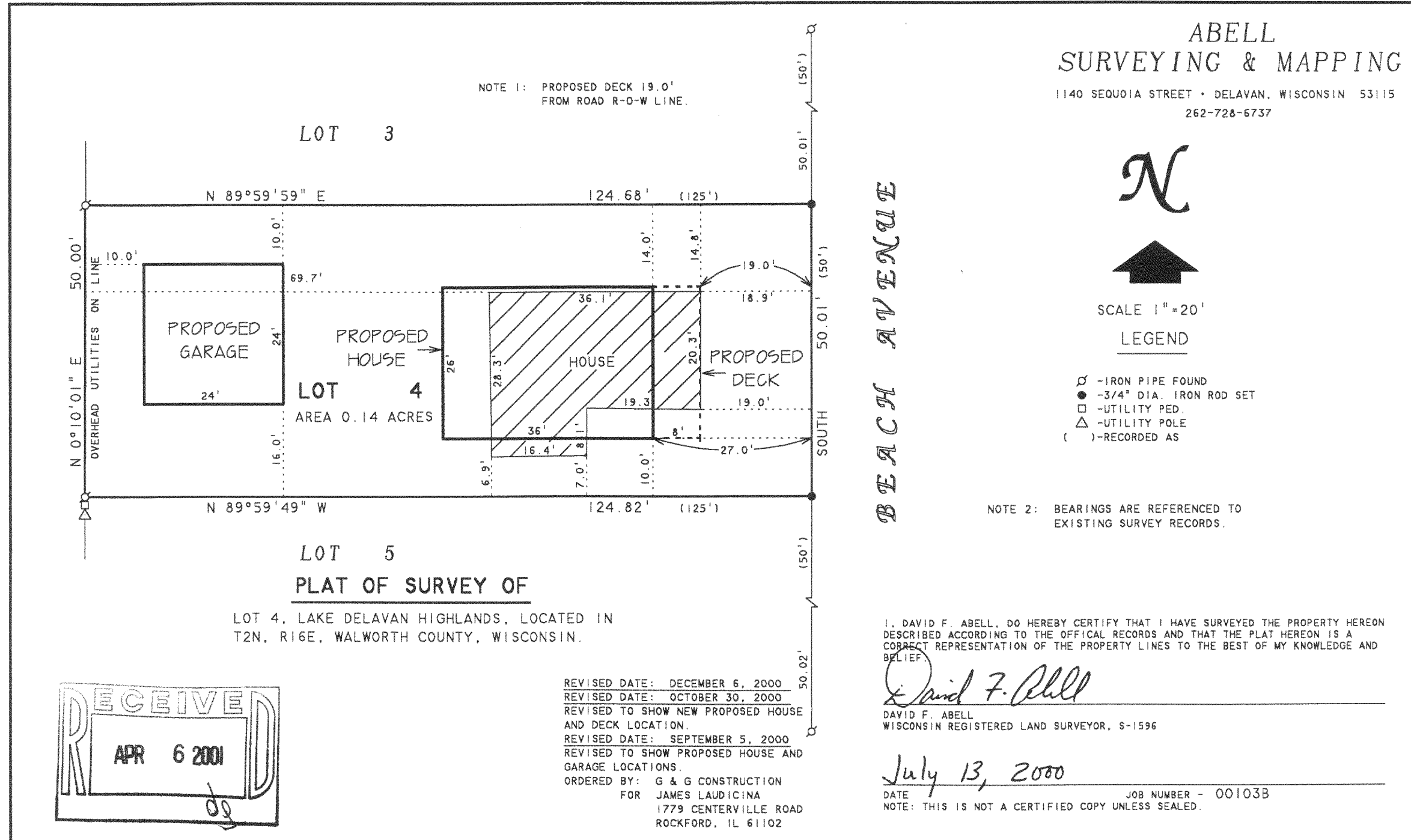

REVISED DATE: DECEMBER 6, 2000
REVISED DATE: OCTOBER 30, 2000
REVISED TO SHOW NEW PROPOSED HOUSE AND DECK LOCATION.
REVISED DATE: SEPTEMBER 5, 2000
REVISED TO SHOW PROPOSED HOUSE AND GARAGE LOCATIONS.
ORDERED BY: G & G CONSTRUCTION
FOR JAMES LAUDICINA
1779 CENTERVILLE ROAD
ROCKFORD, IL 61102

I, DAVID F. ABELL, DO HEREBY CERTIFY THAT I HAVE SURVEYED THE PROPERTY HEREON DESCRIBED ACCORDING TO THE OFFICAL RECORDS AND THAT THE PLAT HEREON IS A CORRECT REPRESENTATION OF THE PROPERTY LINES TO THE BEST OF MY KNOWLEDGE AND BELIEF.

David F. Abell

DAVID F. ABELL
WISCONSIN REGISTERED LAND SURVEYOR, S-1596

July 13, 2000

DATE: _____ JOB NUMBER - 00103B
NOTE: THIS IS NOT A CERTIFIED COPY UNLESS SEALED.

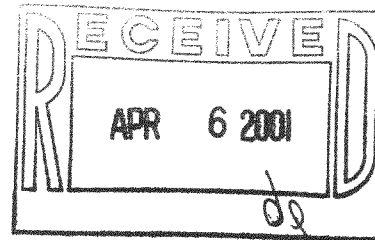

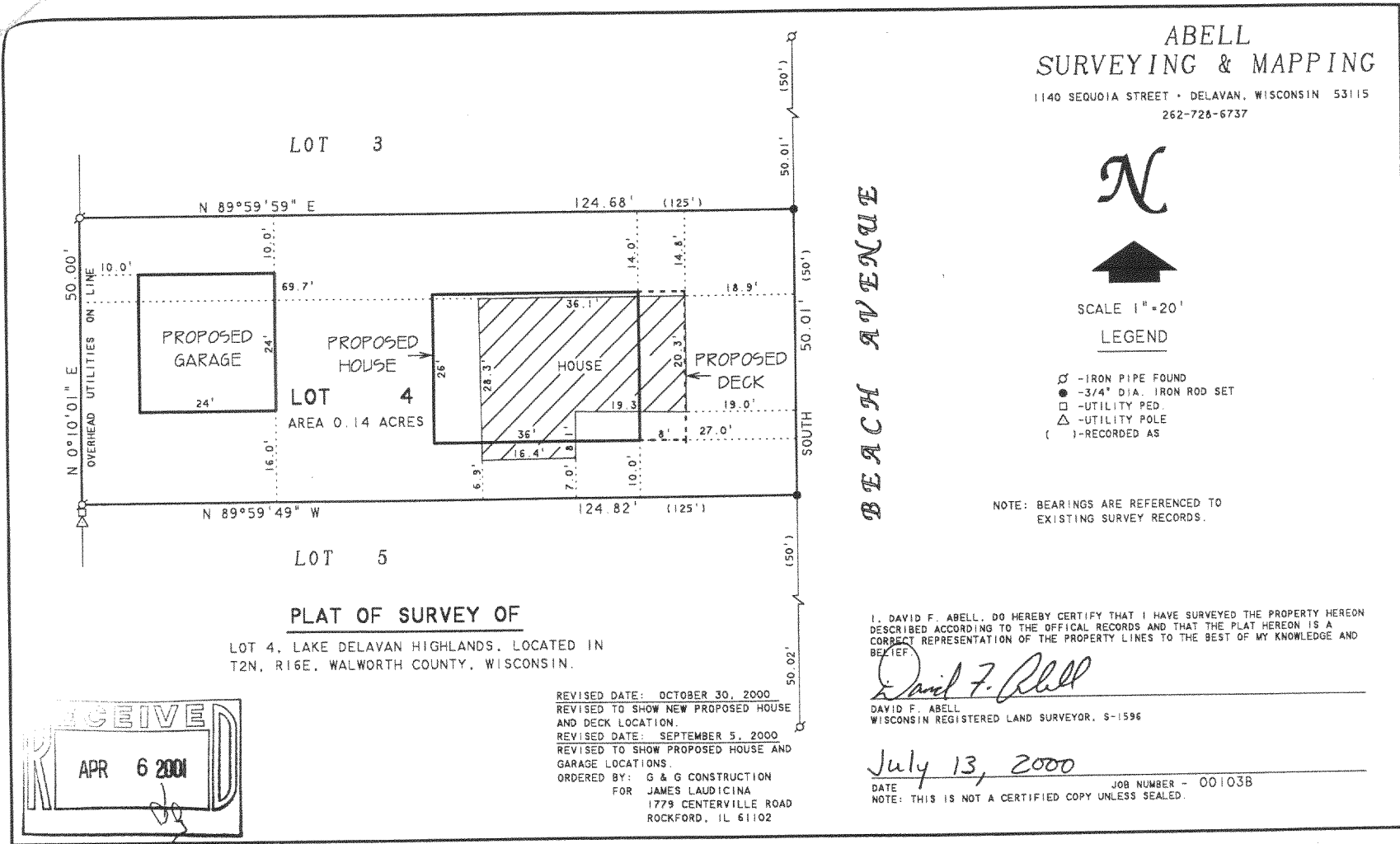

RECEIVED
APR 6 2001

FLAD-3

216-3017