

# ABELL SURVEYING & MAPPING

1140 SEQUOIA STREET • DELAVAN, WISCONSIN 53115  
262-728-6737

NOTE: THERE IS NO CURVE DATA ON THE ORIGINAL  
PLAT OF DELAVAN LAKE ASSEMBLY GROUNDS.  
THE WESTERLY LINES OF LOTS 6-8, BLOCK 0  
WERE SCALED OFF THE ORIGINAL PLAT.

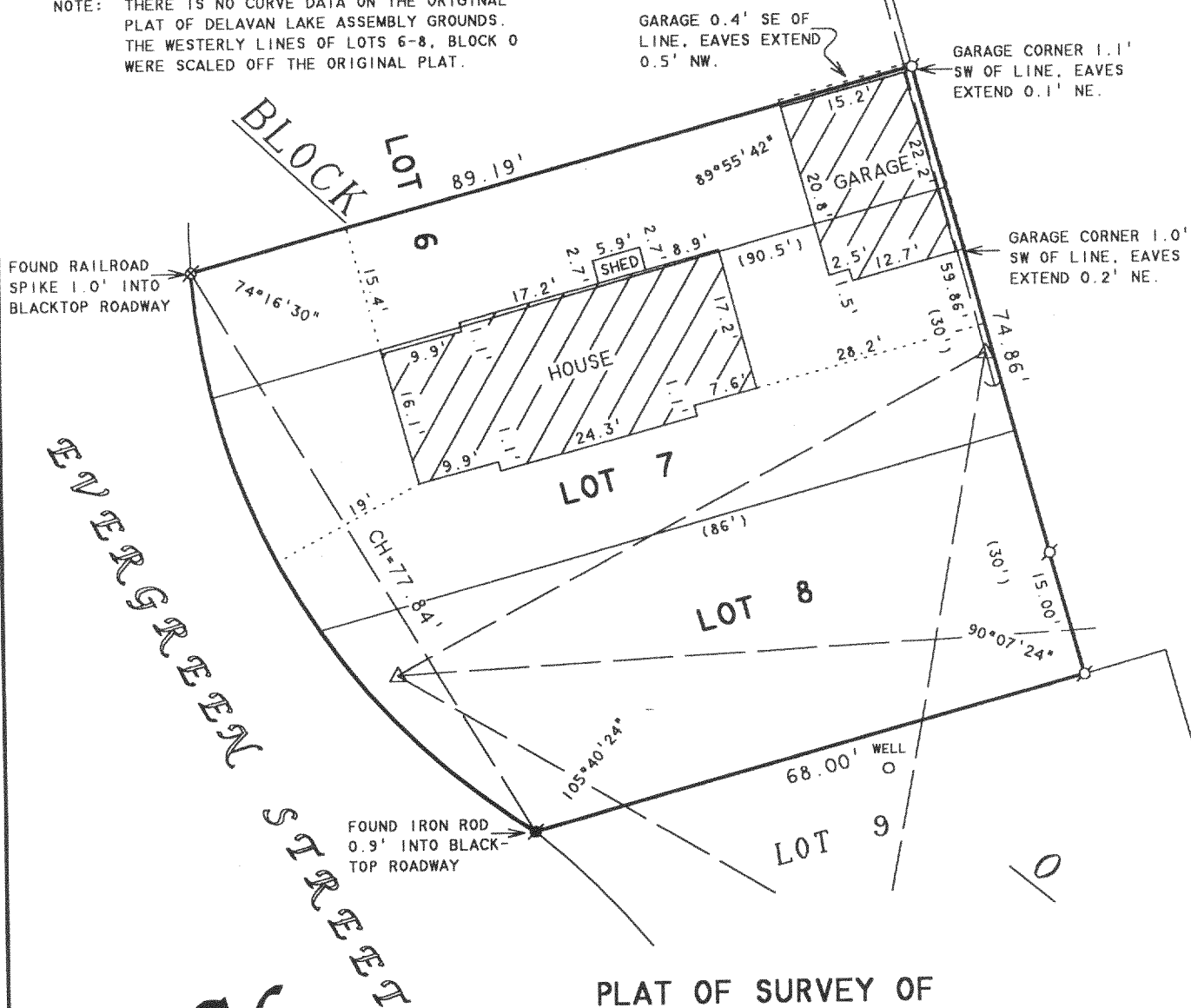

N



SCALE 1"=20'

## LEGEND

- - IRON PIPE FOUND
- ⊗ - RAILROAD SPIKE FOUND
- △ - UTILITY POLE
- ( ) - GUY WIRE
- - OVERHEAD UTILITY LINES
- ( ) - RECORDED AS

## PLAT OF SURVEY OF

LOTS 7, 8 AND THE SOUTH 1/2 OF LOT 6, BLOCK 0,  
DELAVAN LAKE ASSEMBLY GROUNDS, T2N, R16E,  
WALWORTH COUNTY, WISCONSIN.

ORDERED BY: SHERRY SEHRING  
35 HORNE STREET  
ST. CHARLES, IL 60174

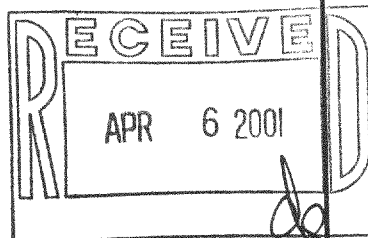

I HEREBY CERTIFY THAT I HAVE SURVEYED THE ABOVE DESCRIBED PROPERTY AND THAT THE  
ABOVE MAP IS A TRUE REPRESENTATION THEREOF AND SHOWS THE SIZE AND LOCATION OF  
THE PROPERTY, ITS EXTERIOR BOUNDARIES, THE LOCATION OF ALL VISIBLE STRUCTURES  
AND DIMENSIONS OF ALL PRINCIPAL BUILDINGS THEREON, BOUNDARY FENCES, APPARENT  
EASEMENTS, ROADWAYS AND VISIBLE ENCROACHMENTS, IF ANY, TO THE BEST OF MY  
KNOWLEDGE AND BELIEF.

THIS SURVEY IS MADE FOR THE USE OF THE PRESENT OWNERS OF THE PROPERTY, AND ALSO  
THOSE WHO PURCHASE, MORTGAGE, OR GUARANTEE THE TITLE THERETO WITHIN ONE (1) YEAR  
FROM DATE HEREON.

*David F. Abell*

DAVID F. ABELL  
WISCONSIN REGISTERED LAND SURVEYOR, S-1596

February 13, 2001

DATE JOB NUMBER - 01003  
NOTE: THIS IS NOT A CERTIFIED COPY UNLESS SEALED.

FDLA-148

216-3016