

GEORGE T. DUNHAM
SURVEYING & SUBDIVIDING
DELAVAN, WISCONSIN

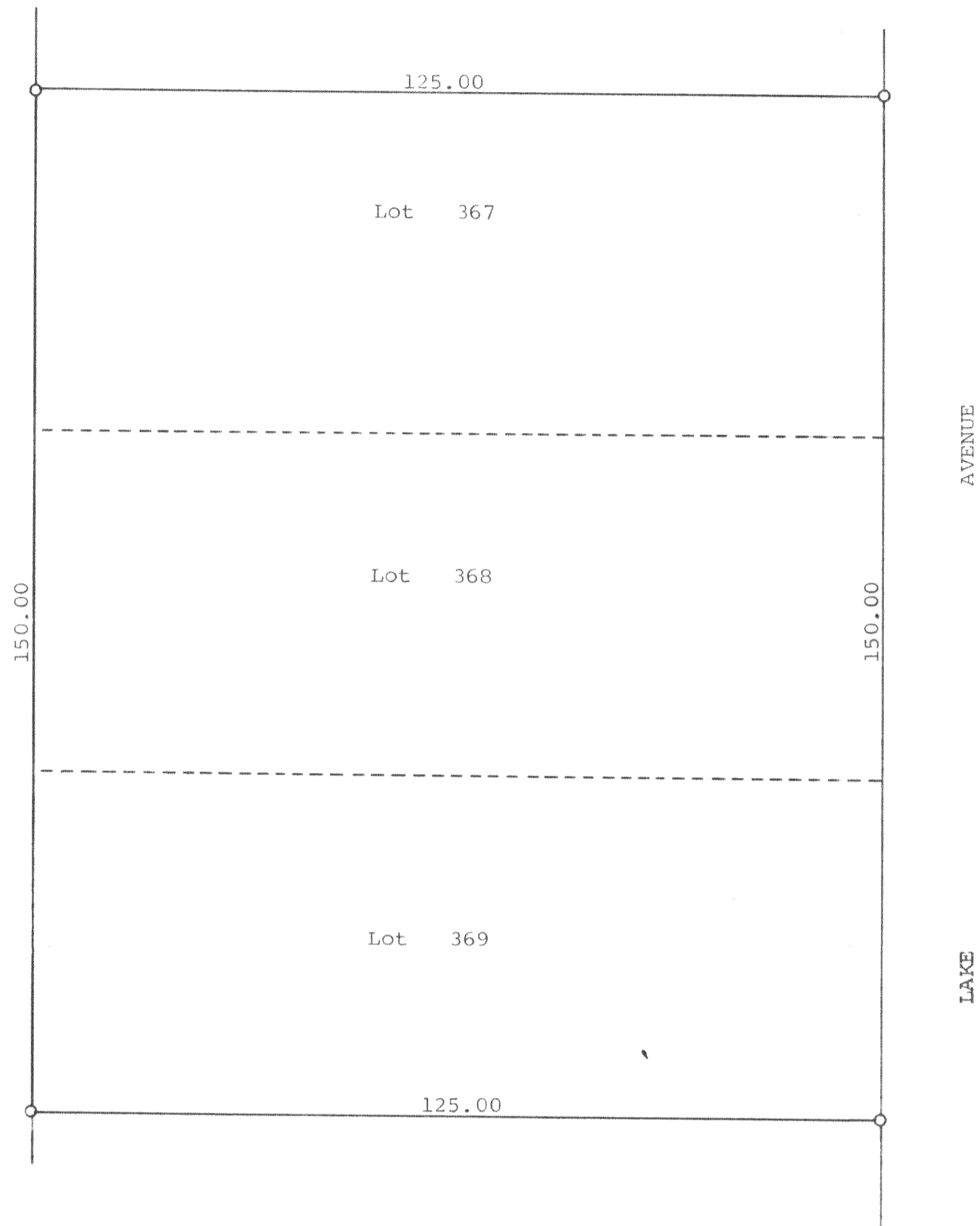

N



Scale - 1" = 20'
○ = Iron Pipe

Plat of survey of Lots 367, 368, and 369 in Lake
Delavan Highlands, a subdivision located in Section
31, T 2 N, R 16 E, Walworth County, Wisconsin.
November 21, 1968

George T. Dunham, Surveyor