

WALWORTH COUNTY SURVEYING & MAPPING

P. O. BOX 1115
LAKE GENEVA, WISCONSIN
414-248-0505

NOTE: EAVES EXTEND 0.2'
OVER LOT LINE

PLAT OF SURVEY OF
LOT 43, BLOCK "A" OF JACKSON'S SUB-
DIVISION OF LOTS 5 AND 6 OF MABIE
WOOD, ALL LOCATED IN THE SOUTHEAST
1/4 OF SECTION 21, T 2 N, R 16 E,
WALWORTH COUNTY, WISCONSIN.

ORDERED BY: CENTURY 21 ZENK REALTY
804 NORTH WISCONSIN
ELKHORN, WISCONSIN
53121

NORTH SHORE DRIVE

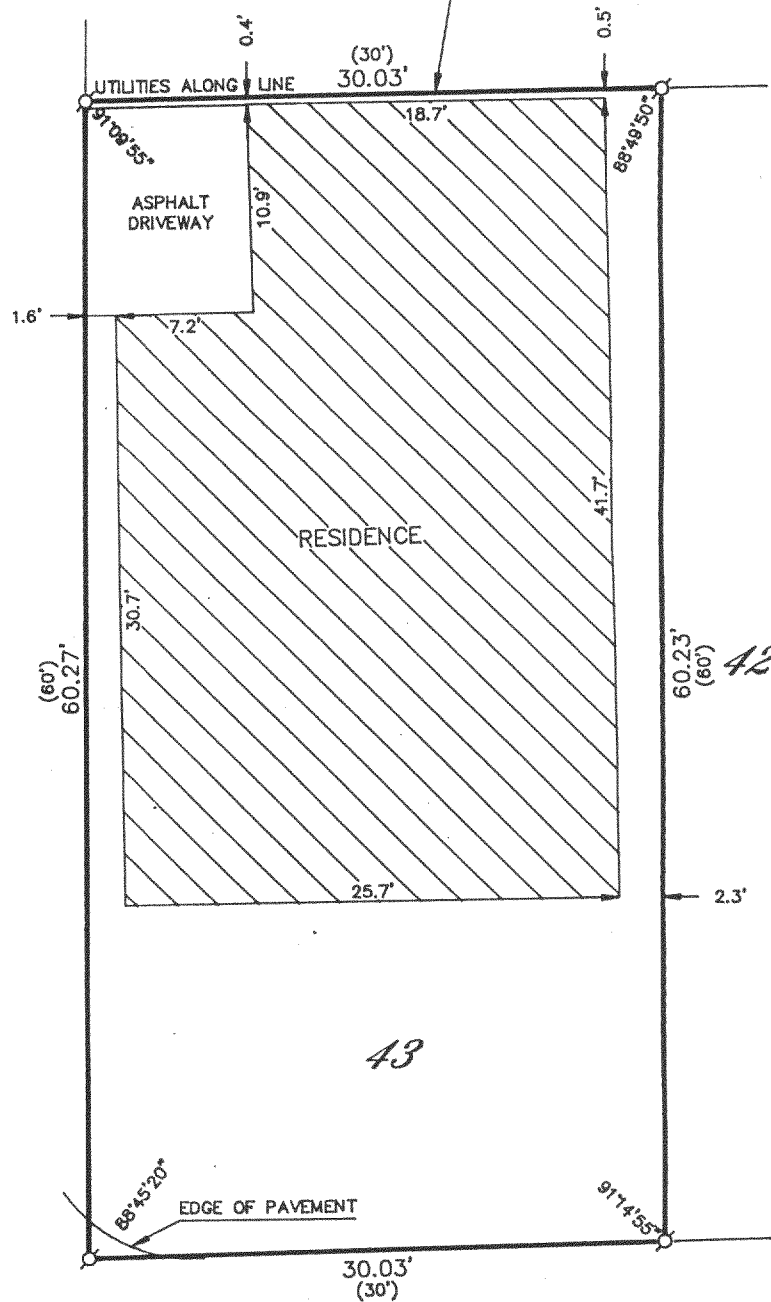

JACKSON PARK DRIVE

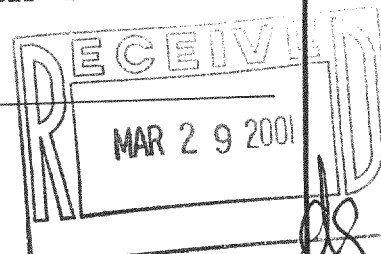

I HEREBY CERTIFY THAT I HAVE SURVEYED THE ABOVE DESCRIBED
PROPERTY AND THAT THE ABOVE MAP IS A TRUE REPRESENTATION
THEREOF AND SHOWS THE SIZE AND LOCATION OF THE PROPERTY,
ITS EXTERIOR BOUNDARIES, THE LOCATION OF ALL VISIBLE STRUCTURES
AND DIMENSIONS OF ALL PRINCIPAL BUILDINGS THEREON, BOUNDARY
FENCES, APPARENT EASEMENTS, ROADWAYS AND VISIBLE ENCROACH-
MENTS, IF ANY, TO THE BEST OF MY KNOWLEDGE AND BELIEF.

THIS SURVEY IS MADE FOR THE USE OF THE PRESENT OWNERS OF
THE PROPERTY AND ALSO THOSE WHO PURCHASE, MORTGAGE OR
GUARANTEE THE TITLE THERETO WITHIN ONE (1) YEAR FROM DATE
HEREOF.

Robert M. Baerenwald
WISCONSIN REGISTERED LAND SURVEYOR, S-1508

DATE: April 28, 1998 JOB NO. 5965

NOTE: THIS IS NOT A CERTIFIED COPY UNLESS SEALED.

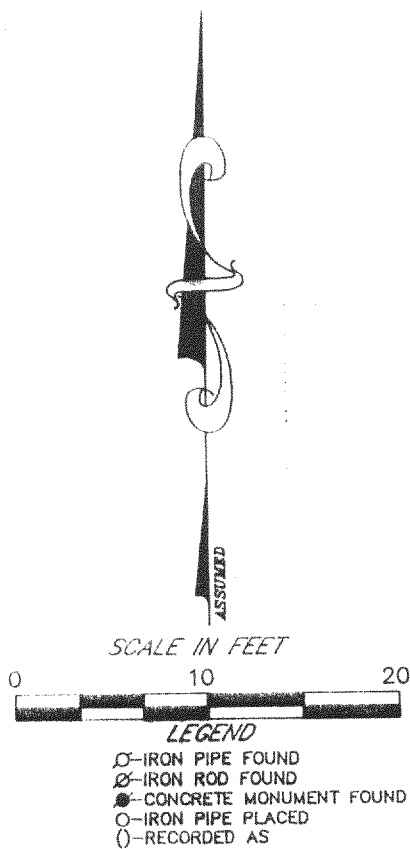

FJS-19

216-3003