

ABERNATHY and ASSOCIATES

Kenneth B. Abernathy Jr.

Wisconsin Registered Land Surveyor S-1594

W4056 BRAY RD.

ELKHORN, WI. 53121

PHONE: (262) 723-4260 (OFFICE)

(262) 723-7209 (FAX)

Email: abernathy@elknet.net

PLAT OF SURVEY

LOT 1 OF BLOCK 14 OF INLET OAKS  
SUBDIVISION NO. 5, LOCATED IN THE NORTH  
1/2 OF THE SOUTHEAST 1/4 OF SECTION 15,  
TOWN 2 NORTH, RANGE 16 EAST, WALWORTH  
COUNTY, WISCONSIN.

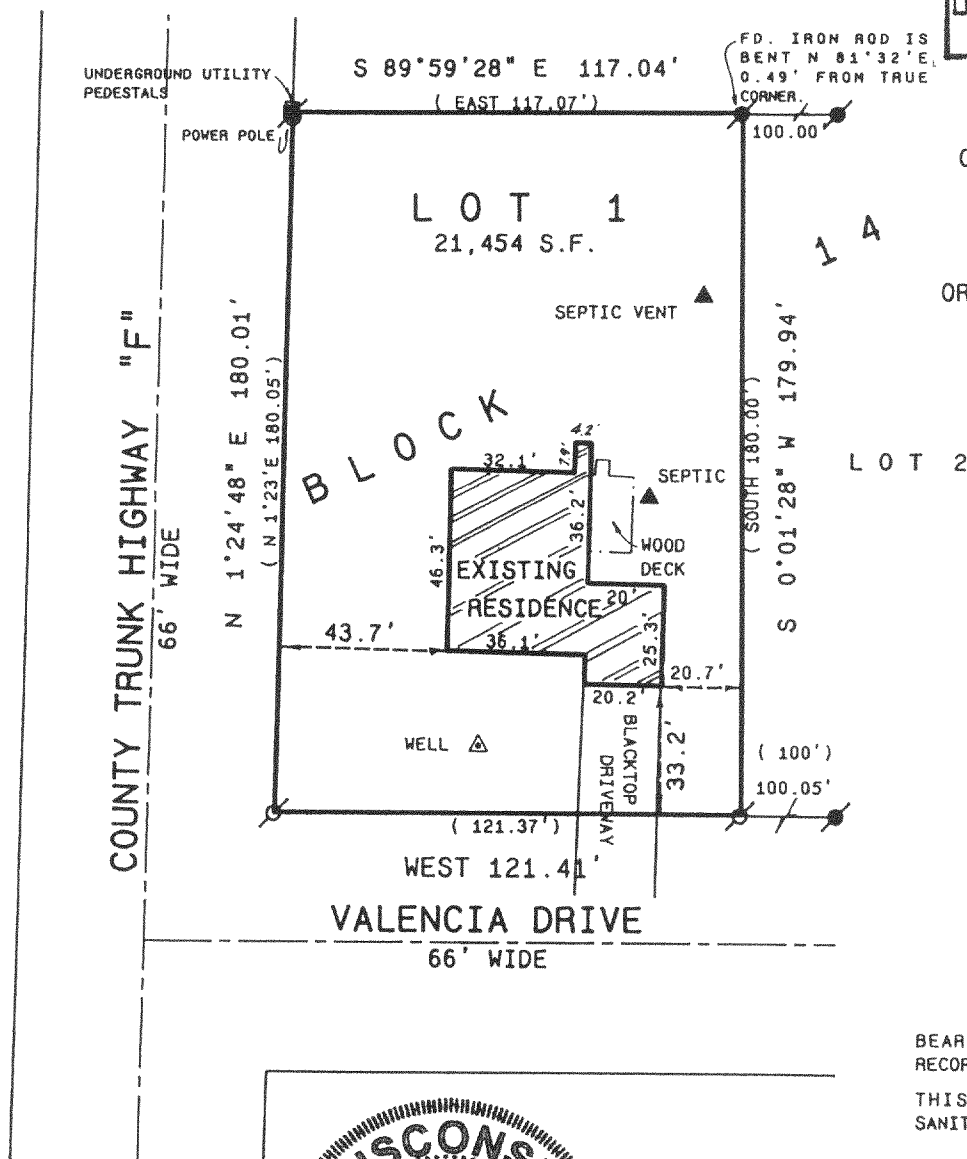
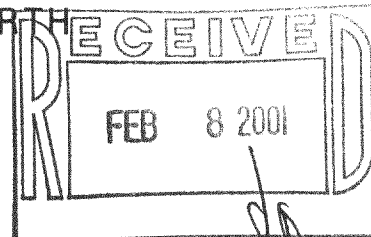

OWNER: SARA MARSHALL  
546 VALENCIA DR.  
DELAVER, WI. 53115

ORDERED BY: TONY DECKER  
WORLDWIDE MORTGAGE

BEARINGS ARE REFERENCED TO THE  
RECORDED SUBDIVISION PLAT.

THIS PROPERTY IS SERVED WITH  
SANITARY SEWER.

SCALE: 1" = 50 FEET

Legend

- ⊗ FOUND IRON PIPE
- FOUND IRON ROD
- FOUND BRASS CAPPED MONUMENT
- ⊙ FOUND CONCRETE MONUMENT
- + CHISEL CUT IN CONCRETE
- SET IRON ROD, 24" LONG, WEIGHING 1.5 LBS./LINEAL FT., 3/4" DIA.
- SET IRON ROD, 30" LONG, WEIGHING 4.5 LBS./LINEAL FT., 1-11/16" DIA.
- (xx) RECORDED AS DIMENSION
- x-x- EXISTING FENCE

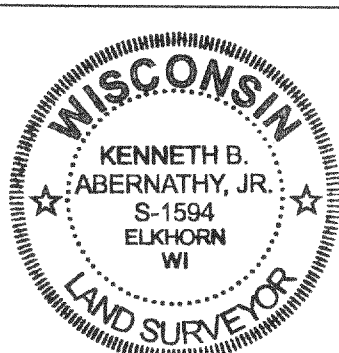

"I hereby certify that the above described property has been surveyed by me or under my direction and that the above map is a true representation thereof and shows the size and location of the property, its exterior boundaries, the location of all visible structures and dimensions of all principal buildings thereon, boundary fences, apparent easements, roadways and visible encroachments, if any."

"This survey is made for the use of the present owners of the property, and also those who purchase, mortgage, or guarantee the title thereto within one year from date hereof."

*Kenneth B. Abernathy, Jr.*

KENNETH B. ABERNATHY, JR.  
WISCONSIN REGISTERED LAND SURVEYOR,  
S-1594

Date: FEB. 1<sup>ST</sup>, 2001 Job No. 01.112