

FARRIS, HANSEN, & ASSOCIATES, INC.
 ENGINEERING, ARCHITECTURE, SURVEYING
 7 RIDGWAY COURT - P.O. BOX 437, ELKHORN, WISCONSIN, 53121
 PHONE: (414) 723-2098 FAX: (414) 723-5886

PLAT OF SURVEY

LOT 94 & THE NORTH 1/2 OF LOT 93
LAKE DELAVAN HIGHLANDS
 LOCATED IN TOWN 2 NORTH, RANGE 16 EAST,
 WALWORTH COUNTY, WISCONSIN

- WORK ORDERED BY -
 C.R. CONSTRUCTION
 W5423 SOLID COMFORT DRIVE
 ELKHORN, WISCONSIN 53121

O = FOUND IRON PIPE STAKE
 = RECORDED AS

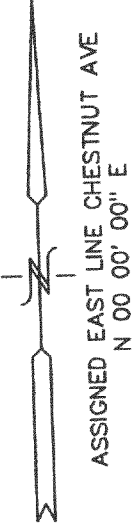
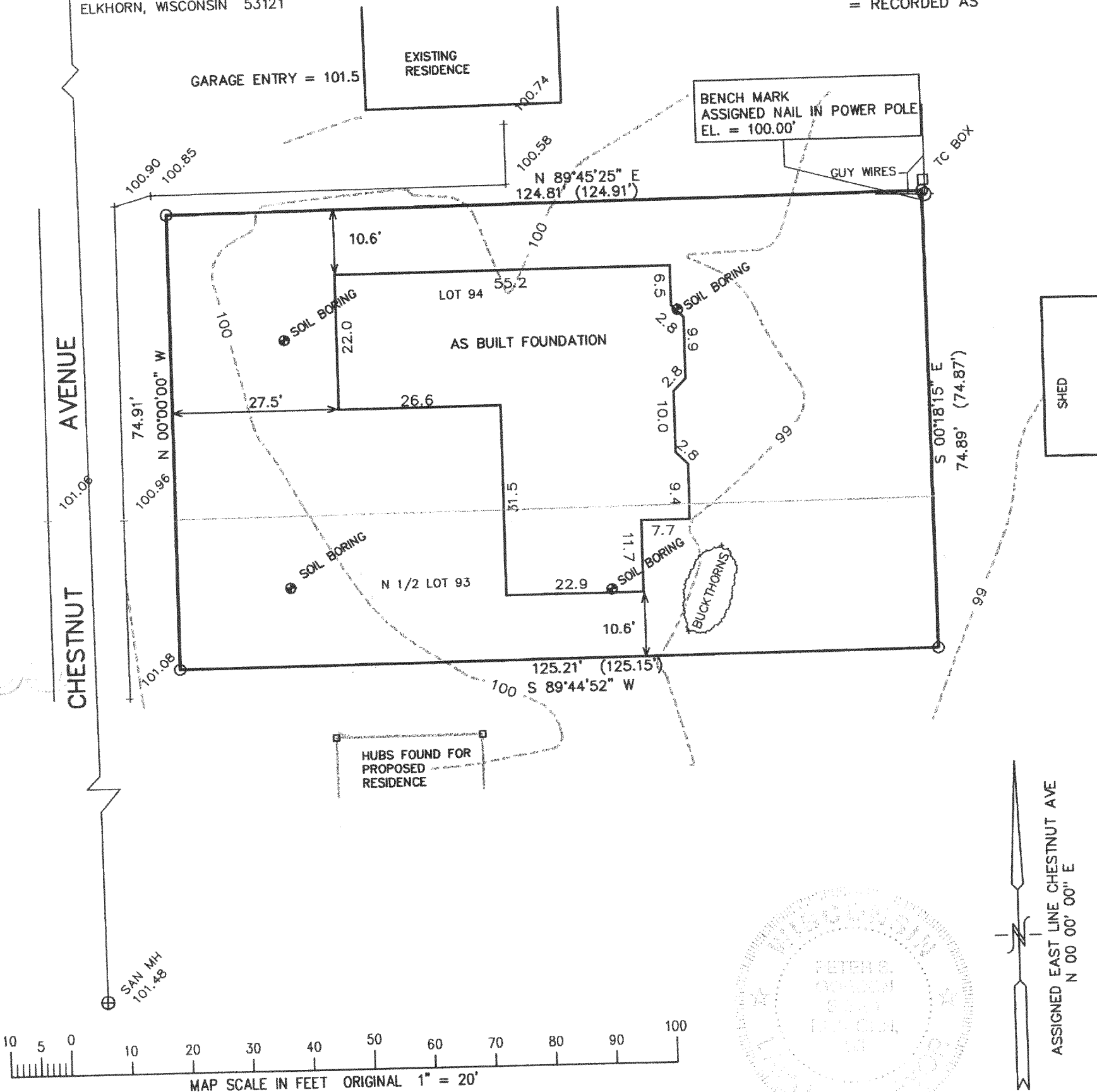

NOTE: COPIES OF THIS MAP TO WHICH THE FOLLOWING CERTIFICATE WILL APPLY SHOW SURVEYOR'S ORIGINAL SEAL AND SIGNATURE IN RED INK. COPIES BY ANY OTHER MEANS MAY HAVE ALTERATIONS WHICH DO NOT REPRESENT THE SURVEYOR'S WORK PRODUCT.

I HEREBY CERTIFY THAT THE ABOVE DESCRIBED PROPERTY HAS BEEN SURVEYED UNDER MY DIRECTION AND THAT THE ABOVE MAP IS A TRUE REPRESENTATION THEREOF AND SHOWS THE SIZE AND LOCATION OF THE PROPERTY AND ITS EXTERIOR BOUNDARIES. THIS SURVEY IS MADE FOR THE USE OF THE PRESENT OWNERS OF THE PROPERTY, AND ALSO THOSE WHO PURCHASE, MORTGAGE, OR GUARANTEE THE TITLE THERETO WITHIN ONE YEAR FROM THE DATE HEREOF.

DATED: 12-04-2000

REVISED 01-24-01
 TO SHOW SIZE & LOCATION OF
 FOUNDATION AS BUILT

Peter S. Gordon
 PETER S. GORDON R.L.S. 2101

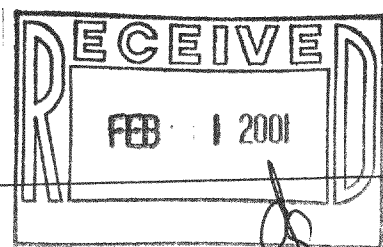

PROJECT 5711
 DATE: 12-04-2000
 SHEET 1 OF 1

FLAD-76
 216-2979
 JAN 24 2001