

PLAT OF SURVEY

J.K. SURVEYING INC.
N3705 WILLOWBEND LANE
LAKE GENEVA, WI, 53147
262-248-3697

OF

LOT 8, BLOCK 4, DELMAR, A SUBDIVISION LOCATED IN THE SW 1/4 OF THE SW 1/4,
SE 1/4 OF THE SW 1/4 AND THE NE 1/4 OF THE SW 1/4 OF SECTION 27, T2N, RANGE
16 EAST, WALWORTH COUNTY, WISCONSIN.

ORDERED BY : RENEE DUNBAR
CENTURY 21 SKANDIA REALTY
DELAVAN WI.

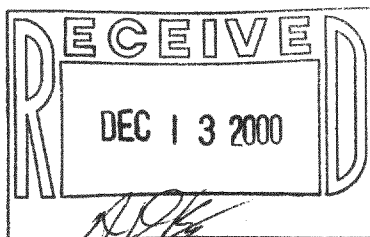
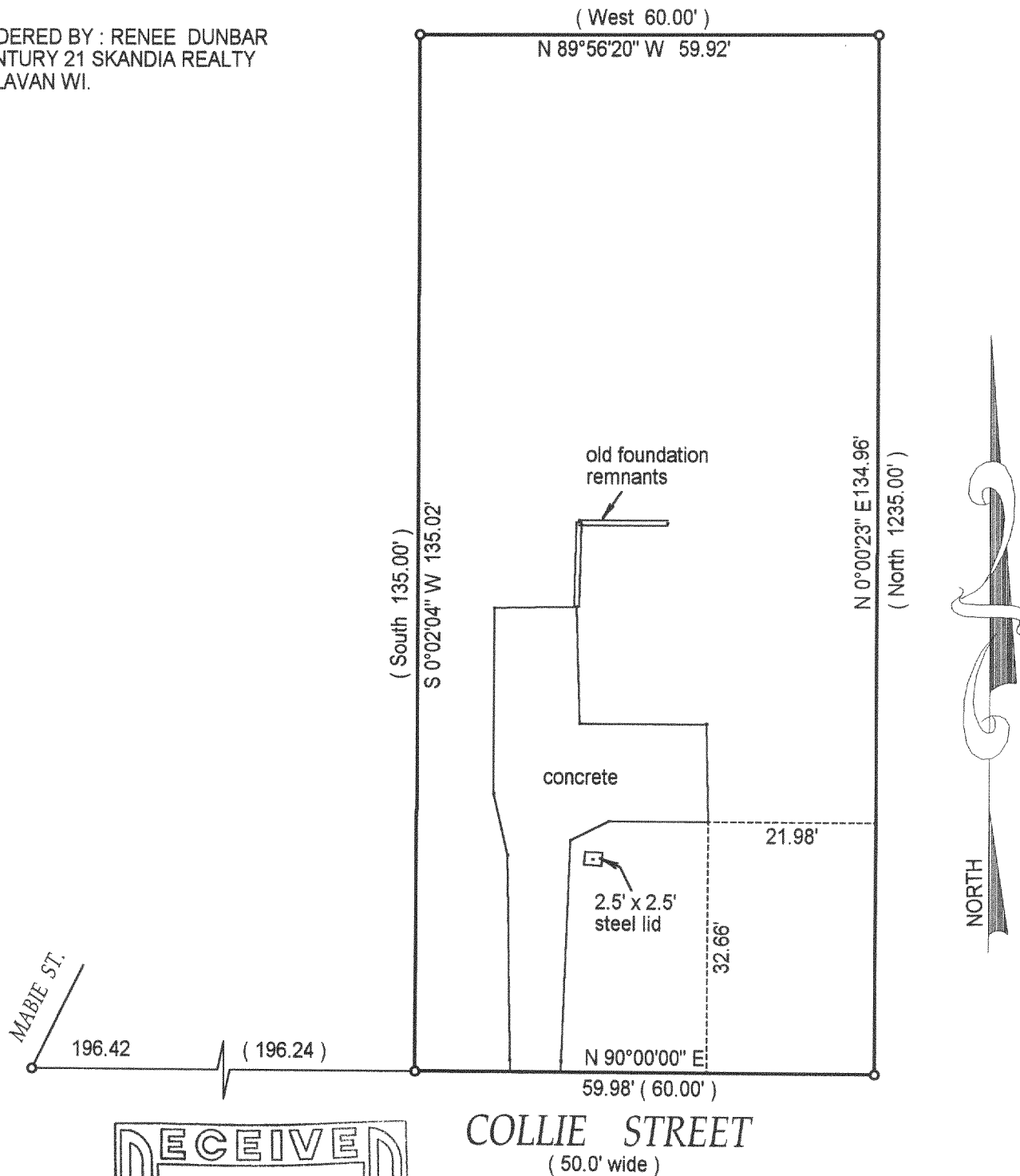

- () = recorded as
■ = set iron bar
□ = found iron bar
○ = found iron pipe
● = set iron pipe

COMPARE LEGAL DESCRIPTION ABOVE AND DRAWING WITH DEED. FOR BUILDING RESTRICTIONS AND EASEMENTS NOT SHOWN, REFER TO DEED, ABSTRACT SOURCES AND LOCAL MUNICIPAL CODES. NOTIFY THE SURVEYOR IMMEDIATELY OF ANY DISCREPANCY.

"I hereby certify that I have surveyed the above described property and that the above map is a true representation thereof and shows the size and location of all visible structures, apparent easements and encroachments if any."

This survey is made for the present owners of the property, and those who purchase, mortgage, or guarantee the title thereto, within one year from the date hereof.

JOB# 00-563

SCALE: 1"=20'

TAX KEY #
FDM-23A

DATED THIS 6 TH DAY OF NOV. 20 00

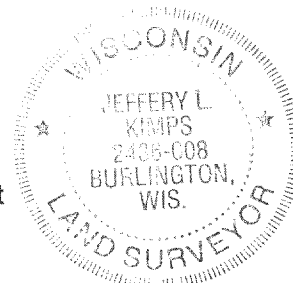

JEFFREY L KIMPS S-2436
Wisconsin Registered Land Surveyor
(original if signed in red)

FDM-23A

216-2974