

GEORGE T. DUNHAM  
SURVEYING & SUBDIVIDING  
DELAVAN, WISCONSIN

N

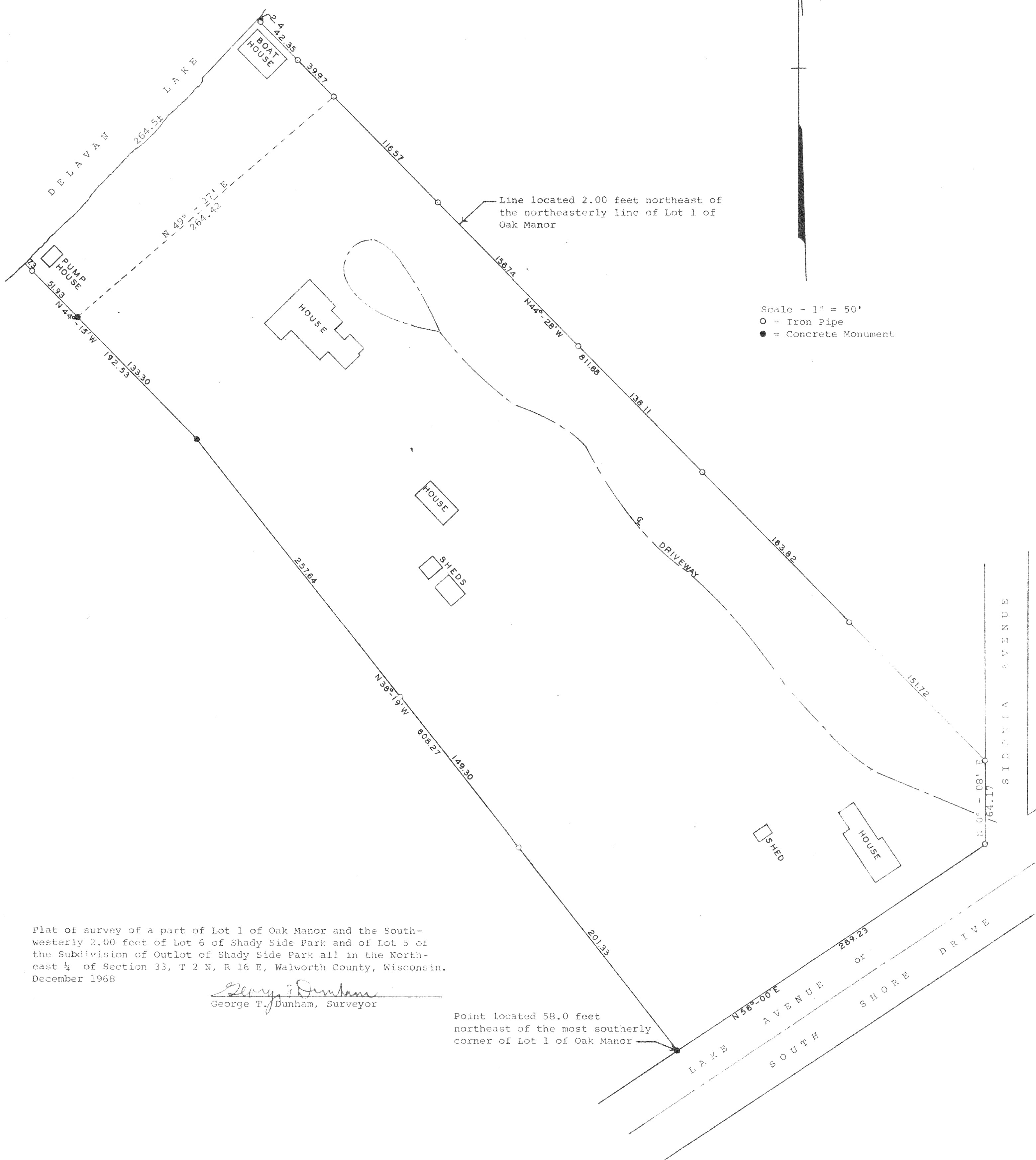

Scale - 1" = 50'  
○ = Iron Pipe  
● = Concrete Monument

Plat of survey of a part of Lot 1 of Oak Manor and the South-westerly 2.00 feet of Lot 6 of Shady Side Park and of Lot 5 of the Subdivision of Outlot of Shady Side Park all in the North-east ¼ of Section 33, T 2 N, R 16 E, Walworth County, Wisconsin. December 1968

*George T. Dunham*  
George T. Dunham, Surveyor

Point located 58.0 feet northeast of the most southerly corner of Lot 1 of Oak Manor

*cert. survey 172  
on all 3 lots*