

Y900

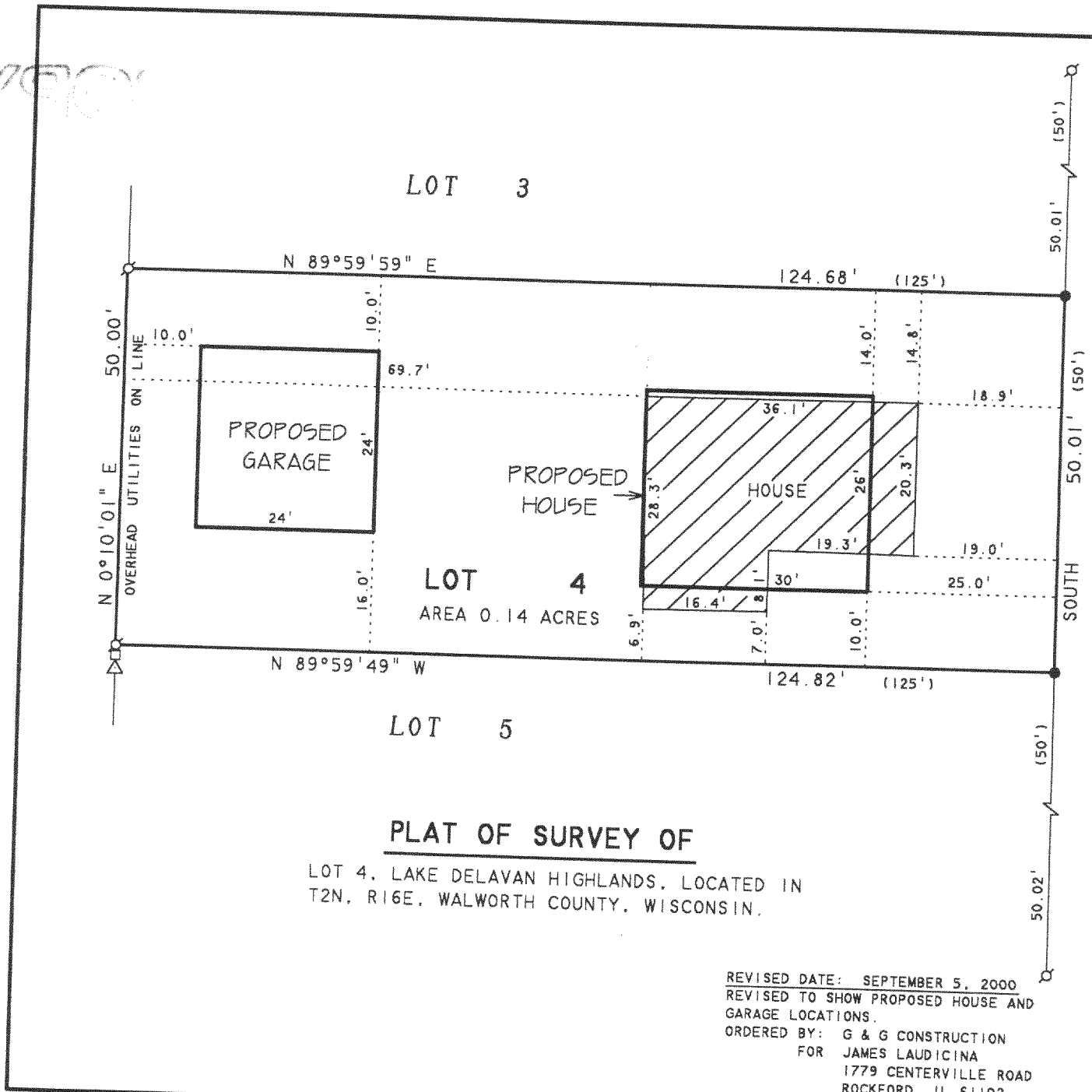

ABELL
 SURVEYING & MAPPING
 1140 SEQUOIA STREET • DELAVAN, WISCONSIN 53115
 262-728-6737

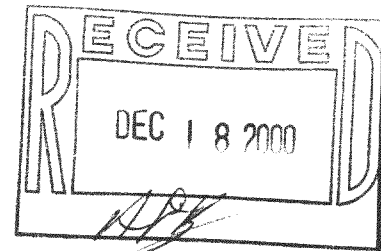

SCALE 1" = 20'

LEGEND

- ⊙ - IRON PIPE FOUND
- - 3/4" DIA. IRON ROD SET
- - UTILITY PED.
- △ - UTILITY POLE
- () - RECORDED AS

NOTE: BEARINGS ARE REFERENCED TO EXISTING SURVEY RECORDS.

BEACH AVENUE

PLAT OF SURVEY OF
 LOT 4, LAKE DELAVAN HIGHLANDS, LOCATED IN
 T2N, R16E, WALWORTH COUNTY, WISCONSIN.

REVISED DATE: SEPTEMBER 5, 2000
 REVISED TO SHOW PROPOSED HOUSE AND
 GARAGE LOCATIONS.
 ORDERED BY: G & G CONSTRUCTION
 FOR: JAMES LAUDICINA
 1779 CENTERVILLE ROAD
 ROCKFORD, IL 61102

I, DAVID F. ABELL, DO HEREBY CERTIFY THAT I HAVE SURVEYED THE PROPERTY HEREON DESCRIBED ACCORDING TO THE OFFICAL RECORDS AND THAT THE PLAT HEREON IS A CORRECT REPRESENTATION OF THE PROPERTY LINES TO THE BEST OF MY KNOWLEDGE AND BELIEF

David F. Abell
 DAVID F. ABELL
 WISCONSIN REGISTERED LAND SURVEYOR, S-1596

July 13, 2000
 DATE: July 13, 2000 JOB NUMBER - 00103A
 NOTE: THIS IS NOT A CERTIFIED COPY UNLESS SEALED.

FLAD-3

216-2956

OBA