

GEORGE T. DUNHAM
SURVEYING & SUBDIVIDING
DELAVER, WISCONSIN

N

o = Iron Pipe
Scale - 1" = 20'

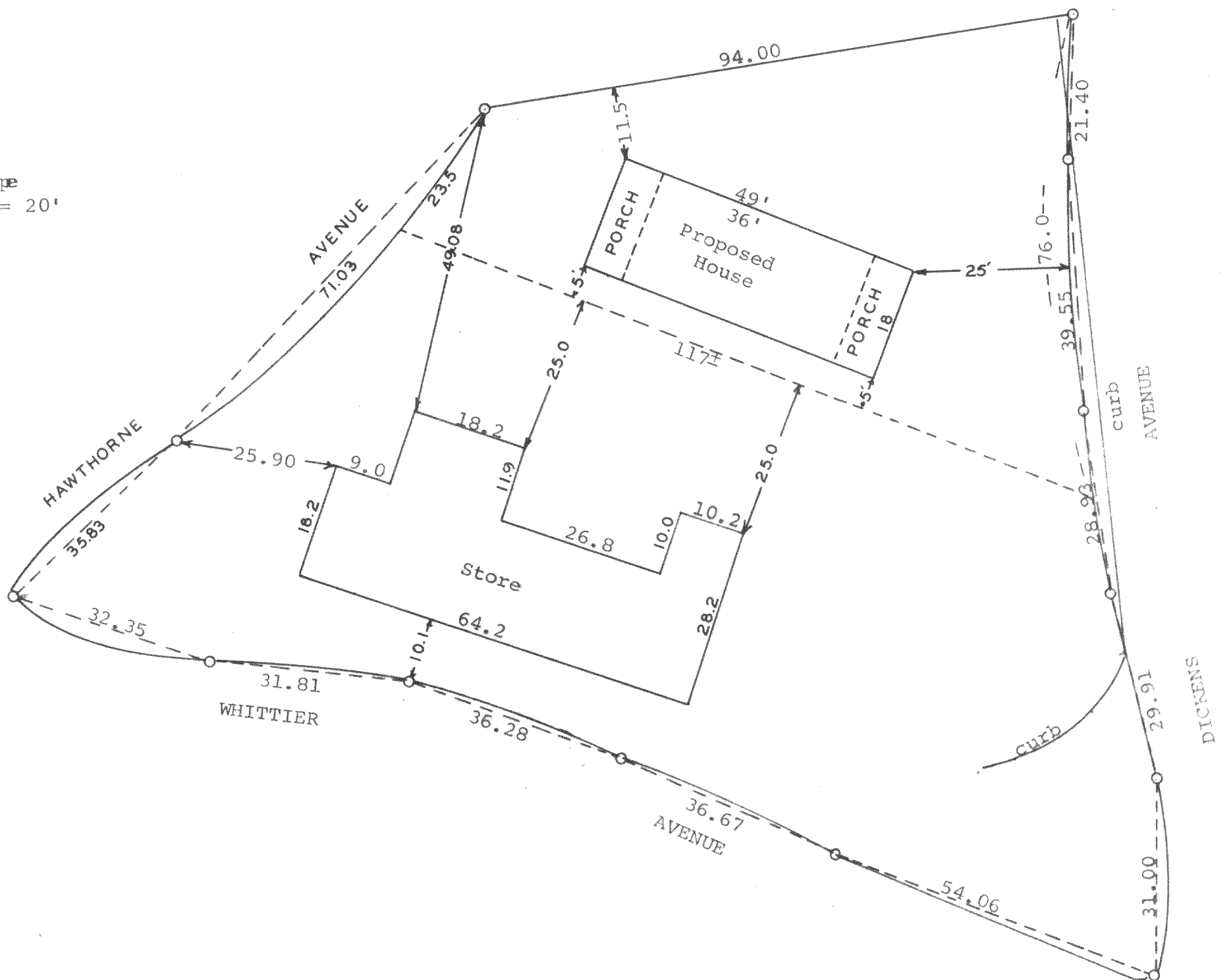

Plat of survey of the southerly portion of Block "S"
in Delavan Lake Assembly Grounds located in Section
21, T 2 N, R 16 E, Walworth County, Wisconsin.
May 31, 1968
Revised 7/18/68

George T. Dunham
George T. Dunham, Surveyor

216-295

FDLA-197