

FARRIS, HANSEN, & ASSOCIATES, INC.  
ENGINEERING, ARCHITECTURE, SURVEYING  
7 RIDGWAY COURT - P.O. BOX 437, ELKHORN, WISCONSIN, 53121  
PHONE: (414) 723-2098 FAX: (414) 723-5886  
PLAT OF SURVEY

LOT 8 OF SUNSET ACRES SUBDIVISION  
LOCATED IN PART OF THE NE 1/4  
OF SECTION 9, TOWN 2 NORTH, RANGE 16 EAST,  
TOWN OF DELAVAN, WALWORTH COUNTY, WISCONSIN

- WORK ORDERED BY -  
ROBERT BOUTELLE  
642 HOLLAND AVE  
DELAVAN, WI. 53115

- = FOUND IRON PIPE STAKE  
● = SET IRON REBAR STAKE  
● = FOUND IRON REBAR STAKE  
(xxx) = RECORDED AS

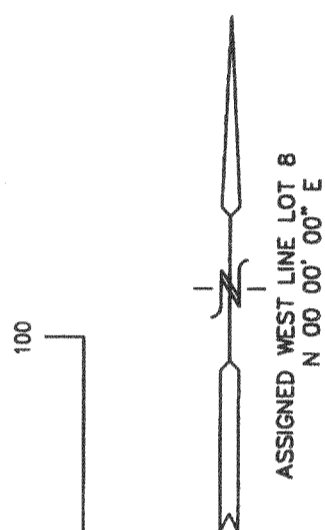

NOTE: COPIES OF THIS MAP TO WHICH THE FOLLOWING  
CERTIFICATE WILL APPLY SHOW SURVEYOR'S ORIGINAL SEAL AND  
SIGNATURE IN RED INK. COPIES BY ANY OTHER MEANS MAY HAVE  
ALTERATIONS WHICH DO NOT REPRESENT THE SURVEYOR'S WORK  
PRODUCT.

I HEREBY CERTIFY THAT THE ABOVE DESCRIBED PROPERTY HAS  
BEEN SURVEYED UNDER MY DIRECTION AND THAT THE ABOVE MAP  
IS A TRUE REPRESENTATION THEREOF AND SHOWS THE SIZE AND  
LOCATION OF THE PROPERTY AND ITS EXTERIOR BOUNDARIES.  
THIS SURVEY IS MADE FOR THE USE OF THE PRESENT OWNERS OF  
THE PROPERTY, AND ALSO THOSE WHO PURCHASE, MORTGAGE, OR  
GUARANTEE THE TITLE THERETO WITHIN ONE YEAR FROM THE DATE  
HEREOF.

DATED: 07-18-2000

PETER S. GORDON R.L.S. 2101

*Revised  
9/6/2000 TO SHOW  
AS BUILT FOUNDATION*

PROJECT 5643  
DATE: 07-17-2000  
SHEET 1 OF 1

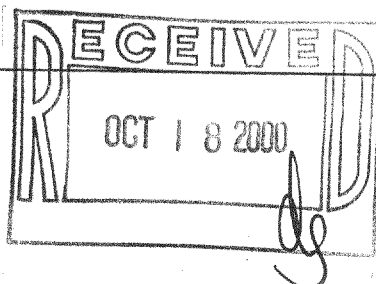

SEP 06 2000

FSUA-8

216-2941

SUNSET DRIVE  
66' WIDE ROW

