

FARRIS, HANSEN & ASSOCIATES, INC.

ENGINEERING, ARCHITECTURE, SURVEYING

7 RIDGEWAY COURT - P.O. BOX 437, ELKHORN, WISCONSIN, 53121

PHONE: (414) 723-2098 FAX: (414) 723-5886

WORK ORDERED BY:
BOB RAULAND FOR
DEWLAND ASSOC.'S
PO BOX 159
WALWORTH, WISCONSIN

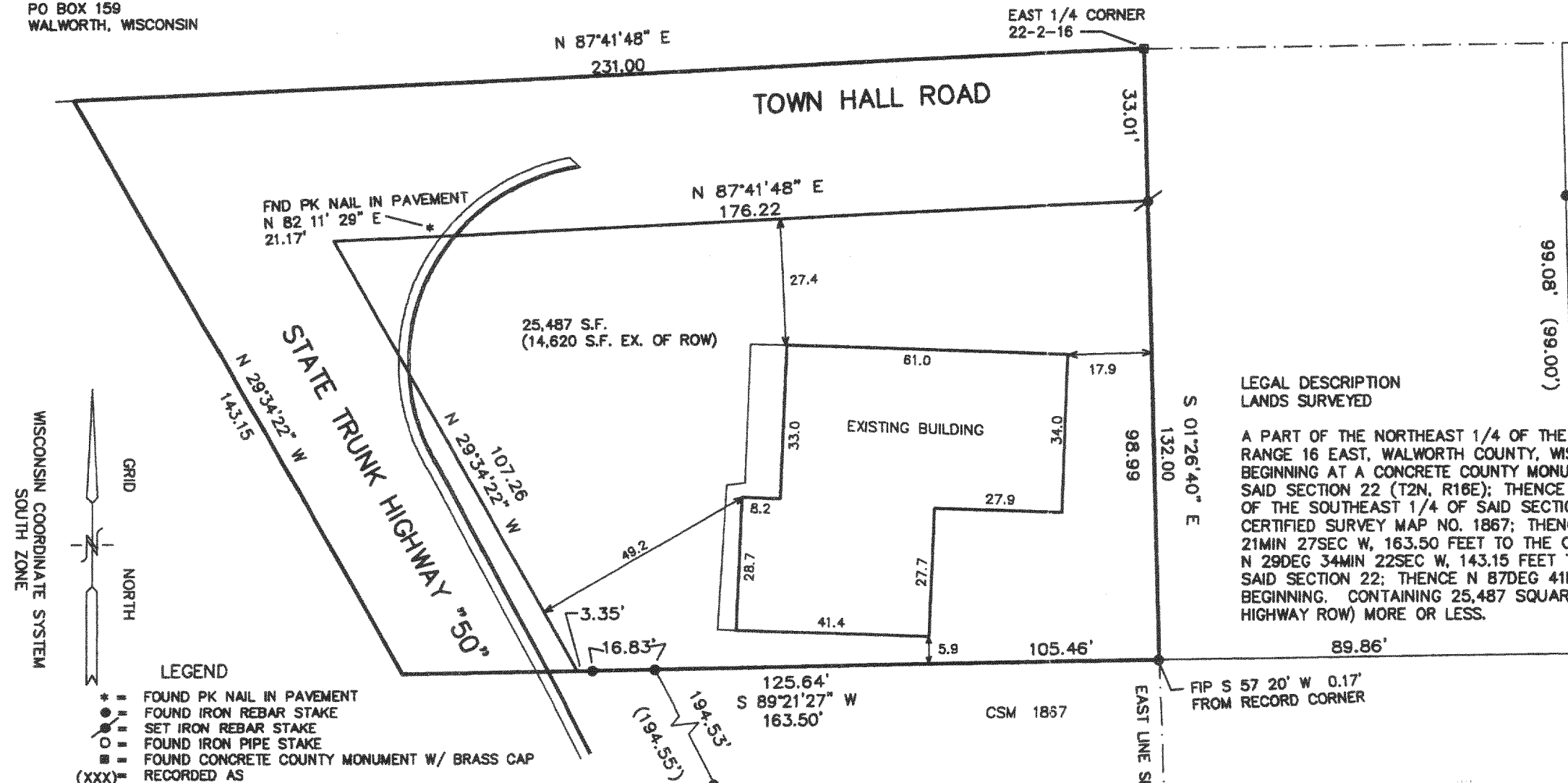

LEGAL DESCRIPTION
LANDS SURVEYED

A PART OF THE NORTHEAST 1/4 OF THE SOUTHEAST 1/4 OF SECTION 22, TOWN 2 NORTH, RANGE 16 EAST, WALWORTH COUNTY, WISCONSIN, DESCRIBED AS FOLLOWS: BEGINNING AT A CONCRETE COUNTY MONUMENT FOUND MARKING THE EAST 1/4 CORNER OF SAID SECTION 22 (T2N, R16E); THENCE S 01DEG 26MIN 40SEC E, ALONG THE EAST LINE OF THE SOUTHEAST 1/4 OF SAID SECTION 22, 132.00 FEET TO THE NORTH LINE OF CERTIFIED SURVEY MAP NO. 1867; THENCE ALONG THE NORTH LINE OF SAID CSM, S 89DEG 21MIN 27SEC W, 163.50 FEET TO THE CENTERLINE OF STATE TRUNK HIGHWAY "50"; THENCE N 29DEG 34MIN 22SEC W, 143.15 FEET TO THE NORTH LINE OF THE SOUTHEAST 1/4 OF SAID SECTION 22; THENCE N 87DEG 41MIN 48SEC E, 231.00 FEET TO THE POINT OF BEGINNING, CONTAINING 25,487 SQUARE FEET OF LAND (14,620 S.F. EXCLUSIVE OF HIGHWAY ROW) MORE OR LESS.

NOTE: COPIES OF THIS MAP TO WHICH THE FOLLOWING CERTIFICATE WILL APPLY SHOW SURVEYOR'S ORIGINAL SEAL AND SIGNATURE IN RED INK. COPIES BY ANY OTHER MEANS MAY HAVE ALTERATIONS WHICH DO NOT REPRESENT THE SURVEYOR'S WORK PRODUCT.

I HEREBY CERTIFY THAT THE ABOVE DESCRIBED PROPERTY HAS BEEN SURVEYED UNDER MY DIRECTION AND THAT THE ABOVE MAP IS A TRUE REPRESENTATION THEREOF AND SHOWS THE SIZE AND LOCATION OF THE PROPERTY AND ITS EXTERIOR BOUNDARIES. THIS SURVEY IS MADE FOR THE USE OF THE PRESENT OWNERS OF THE PROPERTY, AND ALSO THOSE WHO PURCHASE, MORTGAGE, OR GUARANTEE THE TITLE THERETO WITHIN ONE YEAR FROM THE DATE HEREOF.

DATED: 10-18-2000

PETER S. GORDON R.L.S. 2101

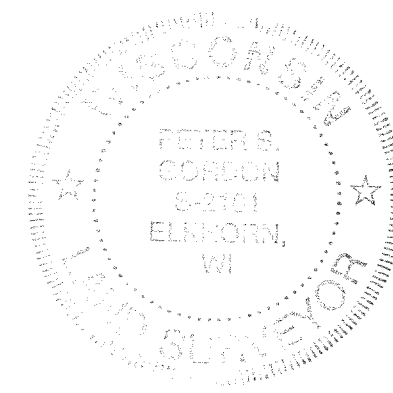
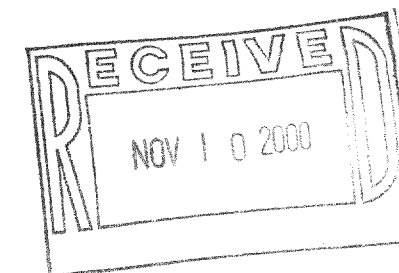

PROJECT 5689

SHEET 1 OF 1

FD 22-18