

PLAT OF SURVEY  
 LOTS 4 & 8 OF BLOCK 3 WOODLAWN BAY COMMUNITY  
 PART OF THE SE 1/4 SECTION 21  
 TOWN 2 NORTH, RANGE 16 EAST  
 WALWORTH COUNTY, WISCONSIN

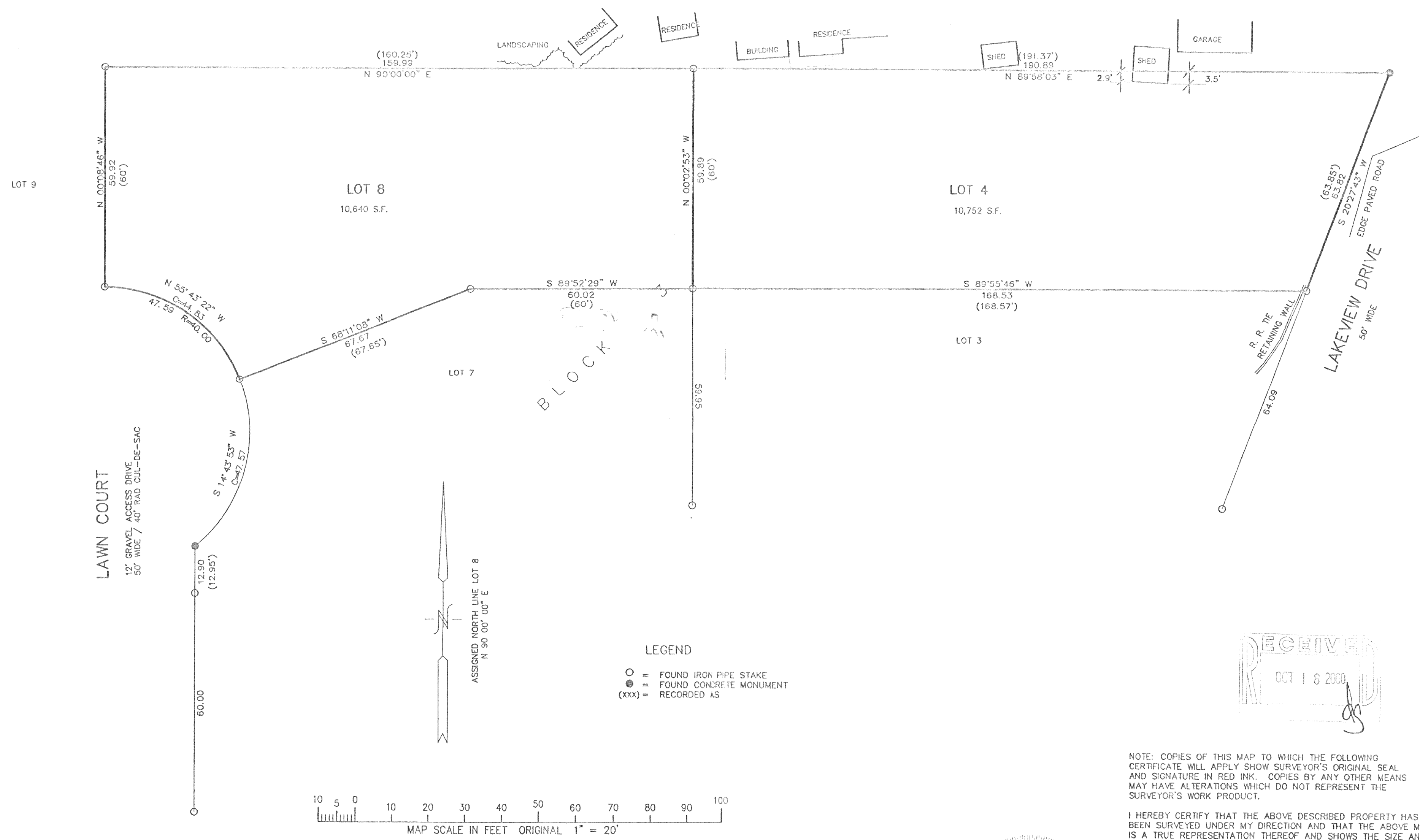

SEP 08 2000

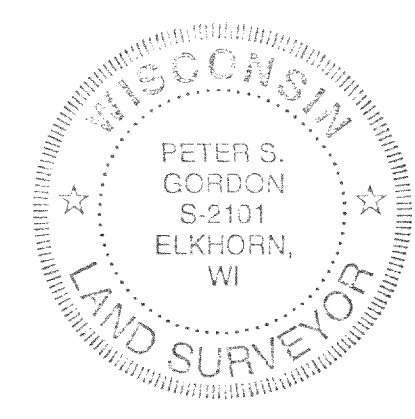

NOTE: COPIES OF THIS MAP TO WHICH THE FOLLOWING CERTIFICATE WILL APPLY SHOW SURVEYOR'S ORIGINAL SEAL AND SIGNATURE IN RED INK. COPIES BY ANY OTHER MEANS MAY HAVE ALTERATIONS WHICH DO NOT REPRESENT THE SURVEYOR'S WORK PRODUCT.

I HEREBY CERTIFY THAT THE ABOVE DESCRIBED PROPERTY HAS BEEN SURVEYED UNDER MY DIRECTION AND THAT THE ABOVE MAP IS A TRUE REPRESENTATION THEREOF AND SHOWS THE SIZE AND LOCATION OF THE PROPERTY AND ITS EXTERIOR BOUNDARIES. THIS SURVEY IS MADE FOR THE USE OF THE PRESENT OWNERS OF THE PROPERTY, AND ALSO THOSE WHO PURCHASE, MORTGAGE, OR GUARANTEE THE TITLE THERETO WITHIN ONE YEAR FROM THE DATE HEREOF.

DATED: 9-8-2000

*Peter S. Gordon*  
 PETER S. GORDON R.L.S. 2101

WORK ORDERED BY:  
 NORTHSORE DRIVE CORPORATION  
 1611 N. SHORE PARK LANE  
 DELAVAN, WI. 53115

FARRIS, HANSEN & ASSOCIATES, INC.  
 Engineering, Architecture, Surveying  
 7 Ridgway Court P.O. Box 457  
 ELKHORN, WISCONSIN 53121  
 Office: (414) 723-2098  
 Fax: (414) 723-5856

REVISIONS

PROJECT NO.  
5663  
 DATE:  
09-08-2000  
 SHEET NO.  
1 OF 1

Fwo-25  
 Fwo-29

216-2936