

PLAT OF SURVEY

OF

PARCEL 1 : THE WEST 1/2 OF LOT 5 BRATLEY'S SUBDIVISION OF LOT 14 STROW'S PARK ADDITION, DELEVAN LAKE, IN SECTION 28, TOWN 2 NORTH, RANGE 16 EAST, WALWORTH COUNTY, WISCONSIN, ACCORDING TO THE RECORDED PLAT THEREOF, TOGETHER WITH THE EAST 1/2 OF LOT 4 BRATLEY'S SUBDIVISION OF LOT 14, STROW'S PARK ADDITION, DELEVAN LAKE, IN SECTION 28, TOWN 2 NORTH, RANGE 16 EAST, WALWORTH COUNTY, WISCONSIN.

PARCEL 2 : LOTS 13 THRU 16, INCLUSIVE, DUNCANSONS LAKE SHORE ADDITION, TOWN OF DELAVAN, WALWORTH COUNTY, WISCONSIN.

J.K. SURVEYING
JEFFREY L. KIMPS R.L.S.
7561 336TH AVE.
BURLINGTON WI 53105
262-537-4274

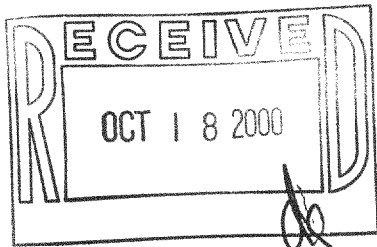

PREPARED FOR ;
BOB LIMOSANI
HOMESTEAD LAKES REALTY LTD.

PROPERTY ADDRESS
1605 HIAWATHA DR.

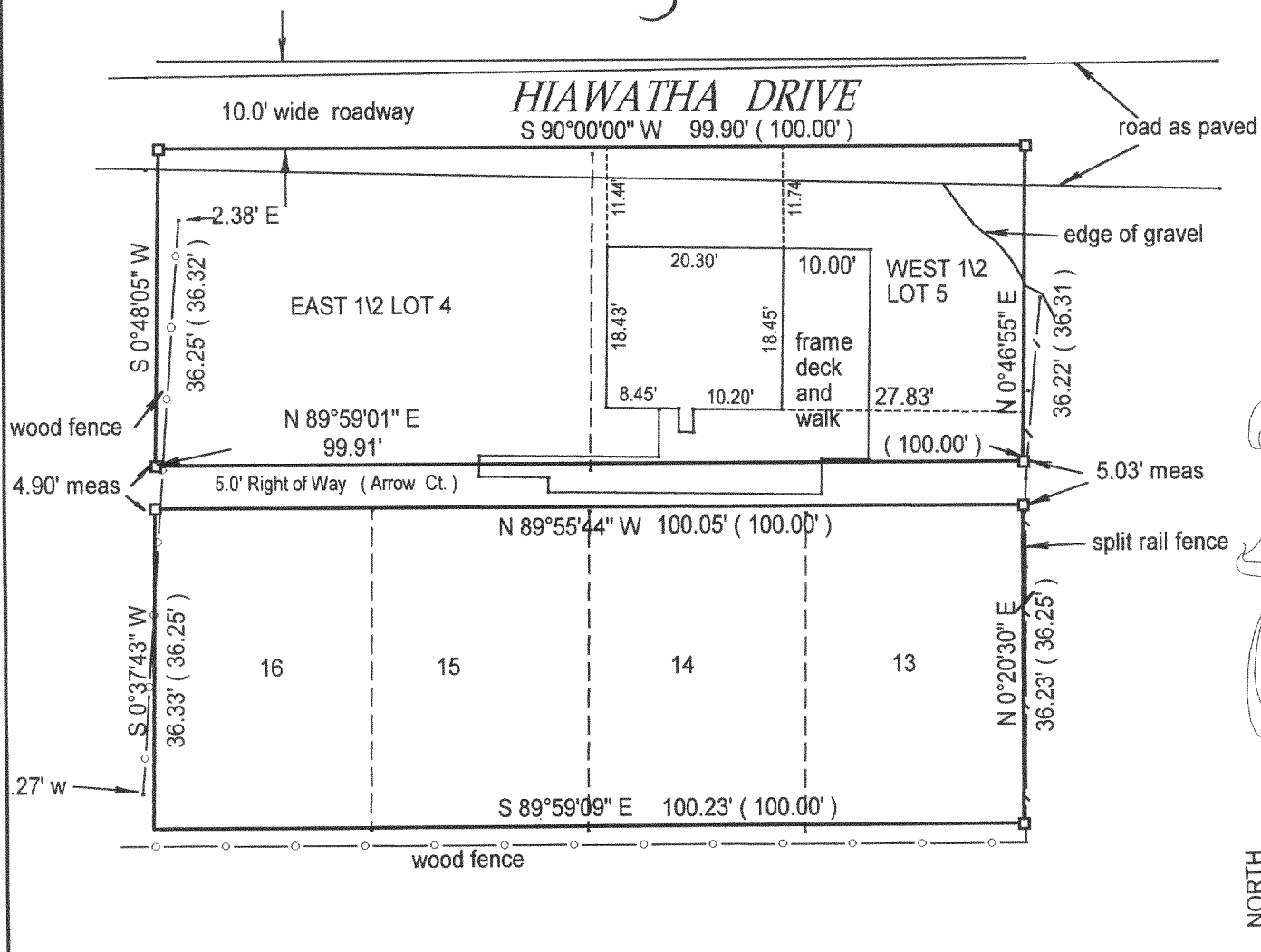

() = recorded as

■ = set iron bar

□ = found iron bar

○ = found iron pipe

● = set iron pipe

JOB# 00-353

SCALE: 1"=20'

TAX KEY #

FBR5 00004
FDW 00005

COMPARE LEGAL DESCRIPTION ABOVE AND DRAWING WITH DEED. FOR BUILDING RESTRICTIONS AND EASEMENTS NOT SHOWN, REFER TO DEED, ABSTRACT SOURCES AND LOCAL MUNICIPAL CODES. NOTIFY THE SURVEYOR IMMEDIATELY OF ANY DISCREPANCY.

"I hereby certify that I have surveyed the above described property and that the above map is a true representation thereof and shows the size and location of all visible structures, apparent easements and encroachments if any."

This survey is made for the present owners of the property, and those who purchase, mortgage, or guarantee the title thereto, within one year from the date hereof.

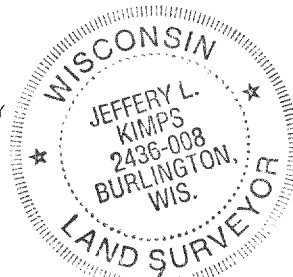

JEFFREY L. KIMPS S - 2436
Wisconsin Registered Land Surveyor
(original if signed in red)

DATED THIS 22 TH DAY OF AUGUST 20 00

FBR5-4
FDW-5

216-2935