

PLAT OF SURVEY

OF

THE EAST HALF OF LOT 3 AND LOT 4, BLOCK 4 INLET OAKS SUBDIVISION NO. 4,
ACCORDING TO THE RECORD PLAT THEREOF, TOWN OF DELAVAN, WALWORTH
COUNTY, WISCONSIN.

J.K. SURVEYING
JEFFREY L. KIMPS R.L.S.
7561 336TH AVE.
BURLINGTON WI 53105
262-537-4274

PROPERTY ADDRESS
418 DELAVAN DR.

PREPARED FOR
CINDY CUTTS
CENTURY 21 SKANDIA REALTY
DELAVAN WI

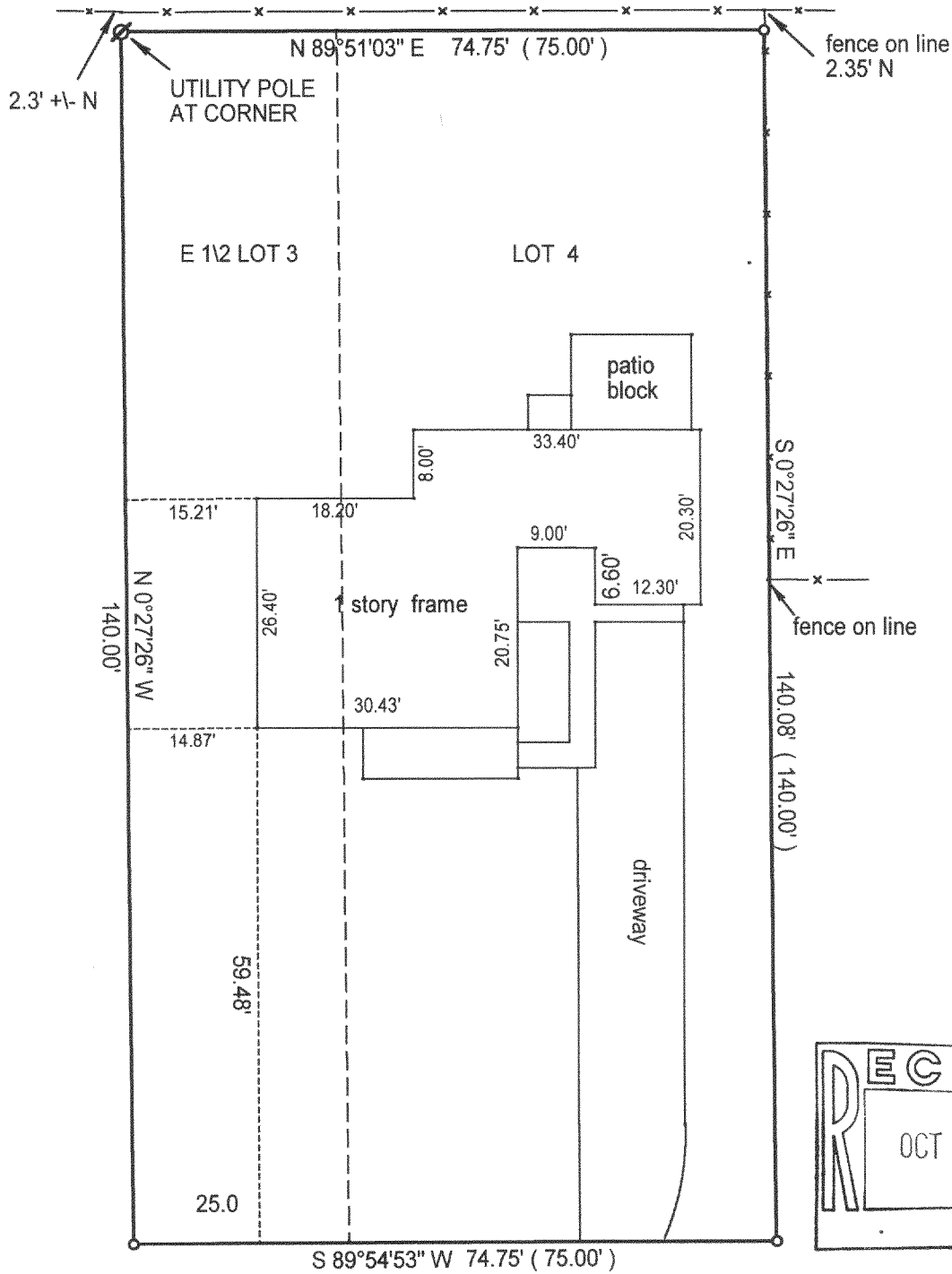

DELAVAN DRIVE

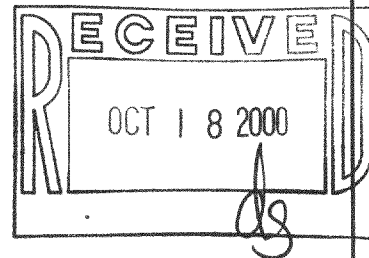

() = recorded as

■ = set iron bar

□ = found iron bar

○ = found iron pipe

● = set iron pipe

JOB# 00-294

SCALE: 1"=20'

TAX KEY #
FIN4 00024A

COMPARE LEGAL DESCRIPTION ABOVE AND DRAWING WITH DEED. FOR BUILDING RESTRICTIONS AND EASEMENTS NOT SHOWN, REFER TO DEED, ABSTRACT SOURCES AND LOCAL MUNICIPAL CODES. NOTIFY THE SURVEYOR IMMEDIATELY OF ANY DISCREPANCY.

"I hereby certify that I have surveyed the above described property and that the above map is a true representation thereof and shows the size and location of all visible structures, apparent easements and encroachments if any."

This survey is made for the present owners of the property, and those who purchase, mortgage, or guarantee the title thereto, within one year from the date hereof.

DATED THIS 11 TH DAY OF JULY 20 00

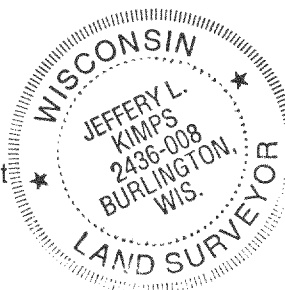

Jeffrey L. Kimps
JEFFREY L. KIMPS S-2436-008

FIN4-24A

216-2933