

PLAT OF SURVEY

DESCRIPTION:

LOT 1 CERTIFIED SURVEY MAP NUMBER 687 LOCATED IN THE SOUTHEAST FRACTIONAL 1/4 OF FRACTIONAL SECTION 22, TOWN 2 NORTH, RANGE 16 EAST, WALWORTH COUNTY, WISCONSIN.

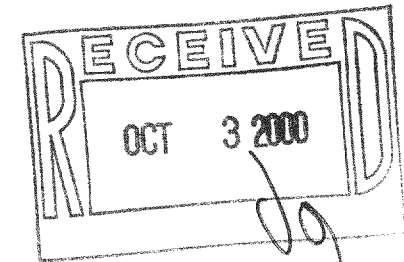

SCALE 1" = 60'

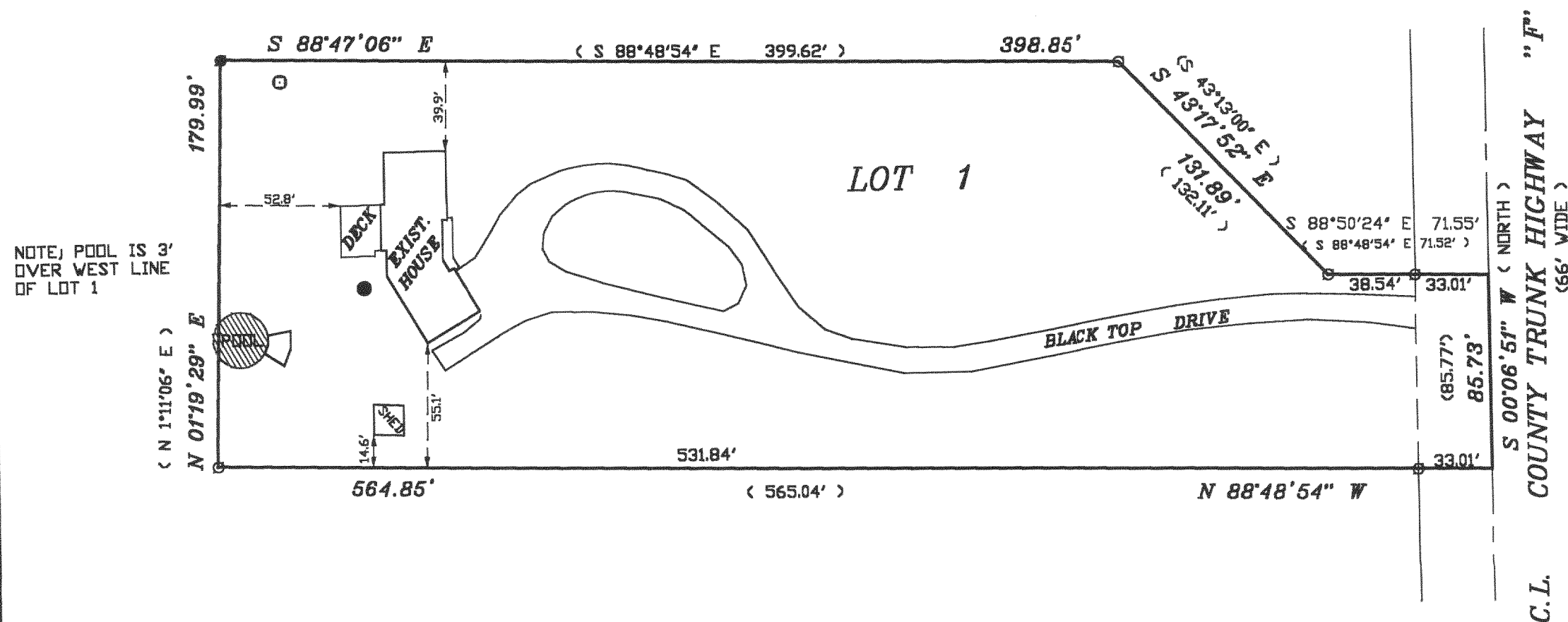

ORDERED BY:
TIM ENSMINGER
4739 DAM ROAD
DELAVAN, WI
53115

PATHFINDER SURVEYING
FORMERLY KOLB LAND CONSULTING
929 WILLIAMS STREET LAKE GENEVA, WI. 53147
(262)-248-3697

LEGEND

- FOUND IRON PIPE
- WELL
- VENT
- (XXXX) RECORDED AS

THE ABOVE MAP IS A TRUE REPRESENTATION THEREOF AND SHOWS THE SIZE AND LOCATION OF ALL THE PROPERTY, EXTERIOR BOUNDARIES, THE LOCATION OF ALL VISIBLE BOUNDARY FENCES, APPARENT EASEMENTS, ROADWAYS AND VISIBLE ENCROACHMENTS, IF ANY

THIS SURVEY IS MADE FOR THE USE OF THE PRESENT OWNERS OF THE PROPERTY, AND ALSO THOSE WHO PURCHASE, MORTGAGE OR GUARANTEE TITLE THERETO WITHIN ONE (1) YEAR FROM DATE HERETO.

JOHN P. KROTT, R.L.S. 2258

DATE: 6 / 28 / 2000

NOTE: THIS IS NOT A CERTIFIED COPY
UNLESS SEAL IS IN RED.
JOB NUMBER: 00115-FA-68700001

FA-687-1

216-2931