

ABELL
SURVEYING & MAPPING

1140 SEQUOIA STREET • DELAVAN, WISCONSIN 53115
262-728-6737

COBBLESTONE ROAD

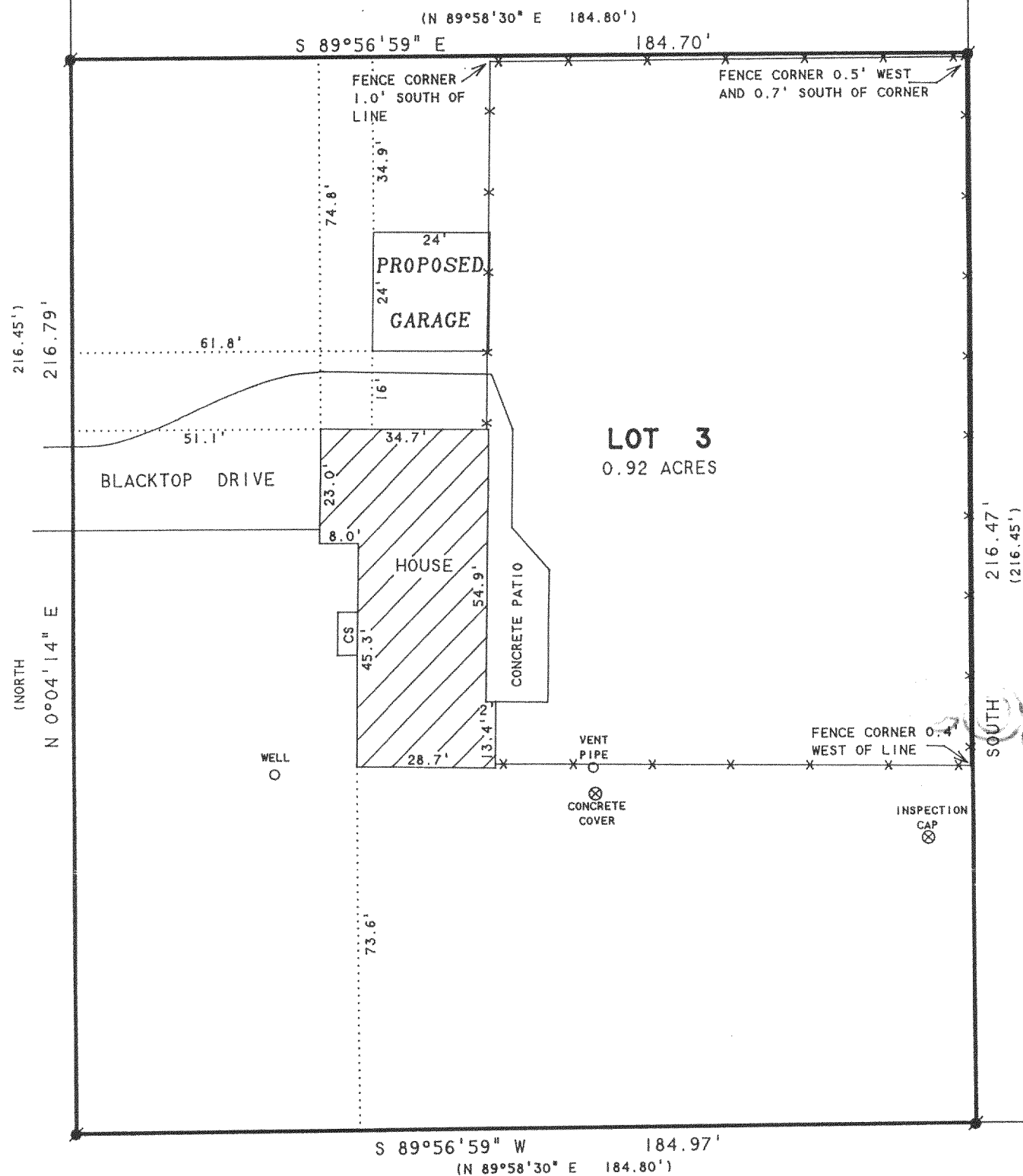

DUSK DRIVE
(SUNSET DRIVE)

PLAT OF SURVEY OF

LOT 3, CERTIFIED SURVEY MAP NO. 528, LOCATED IN THE NORTHEAST 1/4 OF SECTION 9, T2N.16E, WALWORTH COUNTY, WISCONSIN.

ORDERED BY: JOHN BURGSTEDE
4432 COBBLESTONE ROAD
ELKHORN, WI 53121

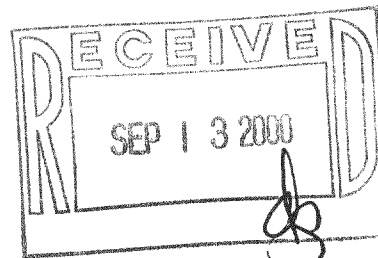

N



SCALE 1"=30'

LEGEND

- - IRON ROD FOUND
- CS - CONCRETE STOOP
- () - RECORDED AS
- X-X- CHAINLINK FENCE

NOTE: BEARINGS ARE REFERENCED TO EXISTING SURVEY RECORDS.

I, DAVID F. ABELL, DO HEREBY CERTIFY THAT I HAVE SURVEYED THE PROPERTY HEREON DESCRIBED ACCORDING TO THE OFFICIAL RECORDS AND THAT THE PLAT HEREON IS A CORRECT REPRESENTATION OF THE PROPERTY LINES TO THE BEST OF MY KNOWLEDGE AND BELIEF.

David F. Abell

DAVID F. ABELL
WISCONSIN REGISTERED LAND SURVEYOR, S-1596

August 21, 2000

DATE JOB NUMBER - 00135
NOTE: THIS IS NOT A CERTIFIED COPY UNLESS SEALED.

FA-528-3

216-2928