

ABELL
SURVEYING & MAPPING

1140 SQUOIA STREET • DELAVAN, WISCONSIN 53115
262-728-6737



SCALE 1"=10'

LEGEND

- ⊙ - IRON PIPE FOUND
- ⊗ - CUT CROSS IN CONCRETE FOUND
- ⊕ - 3/4" DIA IRON ROD SET
- ⊙ - PK NAIL SET
- △ - UTILITY POLE
- ↖ - GUY WIRE
- - UTILITY PED.
- - OVERHEAD UTILITY LINES
- () - RECORDED AS

NOTE: THERE IS NO CURVE DATA ON THE ORIGINAL PLAT OF DELAVAN LAKE ASSEMBLY GROUNDS. THE NORTHEASTERLY AND SOUTHEASTERLY LINES OF LOT 9 BLOCK "R" WERE ESTABLISHED BY SCALING OFF THE ORIGINAL PLAT.

PLAT OF SURVEY OF

LOT 9 AND THE EAST 2/3 OF LOT 10, BLOCK "R",
DELAVAN LAKE ASSEMBLY GROUNDS, LOCATED IN
T2N. R16E, WALWORTH COUNTY, WISCONSIN.

I HEREBY CERTIFY THAT I HAVE SURVEYED THE ABOVE DESCRIBED PROPERTY AND THAT THE ABOVE MAP IS A TRUE REPRESENTATION THEREOF AND SHOWS THE SIZE AND LOCATION OF THE PROPERTY, ITS EXTERIOR BOUNDARIES, THE LOCATION OF ALL VISIBLE STRUCTURES AND DIMENSIONS OF ALL PRINCIPAL BUILDINGS THEREON, BOUNDARY FENCES, APPARENT EASEMENTS, ROADWAYS AND VISIBLE ENCROACHMENTS, IF ANY, TO THE BEST OF MY KNOWLEDGE AND BELIEF.

THIS SURVEY IS MADE FOR THE USE OF THE PRESENT OWNERS OF THE PROPERTY, AND ALSO THOSE WHO PURCHASE, MORTGAGE, OR GUARANTEE THE TITLE THERETO WITHIN ONE (1) YEAR FROM DATE HEREON.

David F. Abell

DAVID F. ABELL
WISCONSIN REGISTERED LAND SURVEYOR, S-1596

August 1, 2000

DATE: August 1, 2000 JOB NUMBER - 00114
NOTE: THIS IS NOT A CERTIFIED COPY UNLESS SEALED.

ORDERED BY: CLAIR LAW OFFICE
P.O. BOX 445
DELAVAN, WI 53115

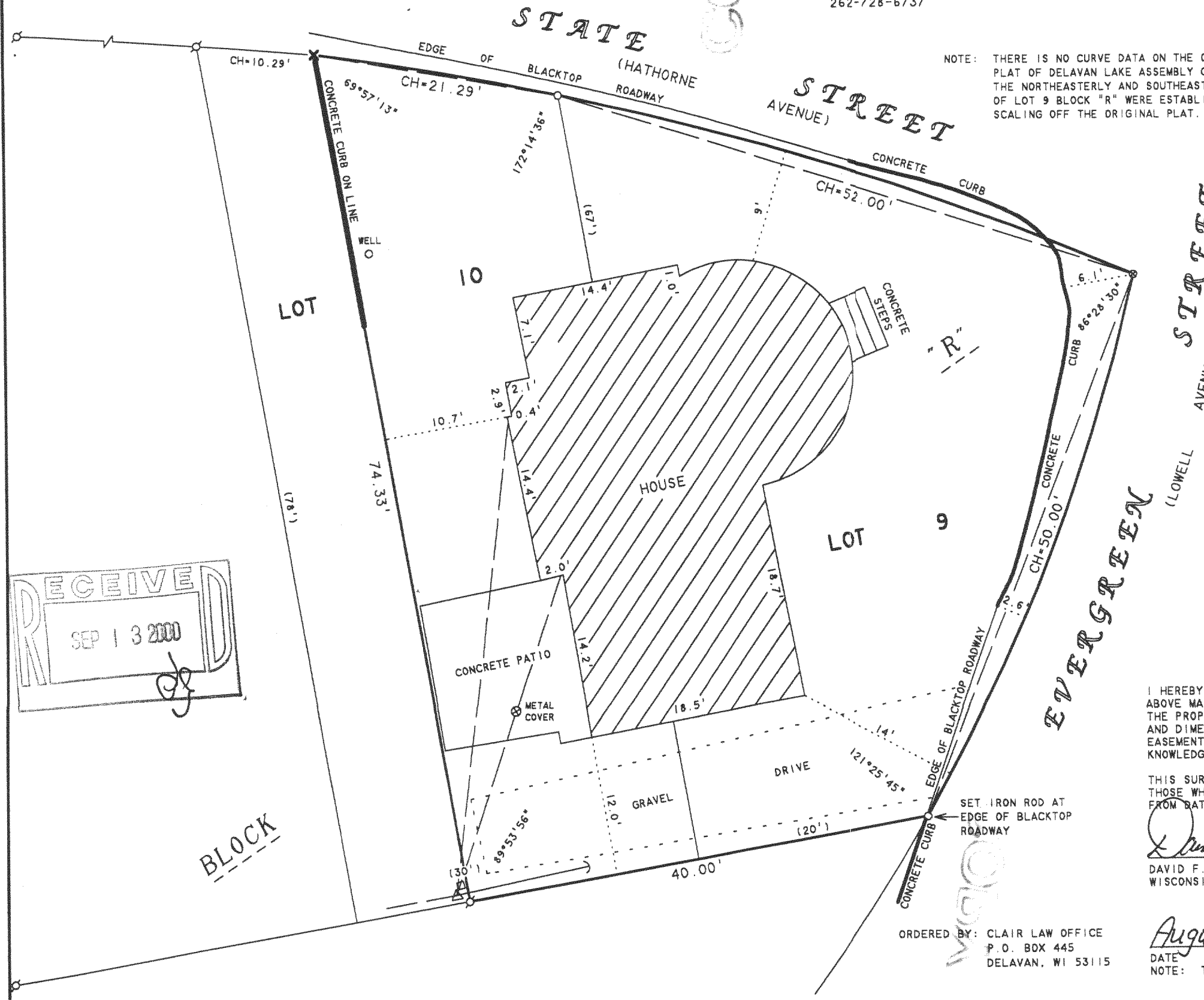

RECEIVED
SEP 13 2000
g