

# ABELL SURVEYING & MAPPING

1140 SEQUOIA STREET • DELAVAN, WISCONSIN 53115  
262-728-6737

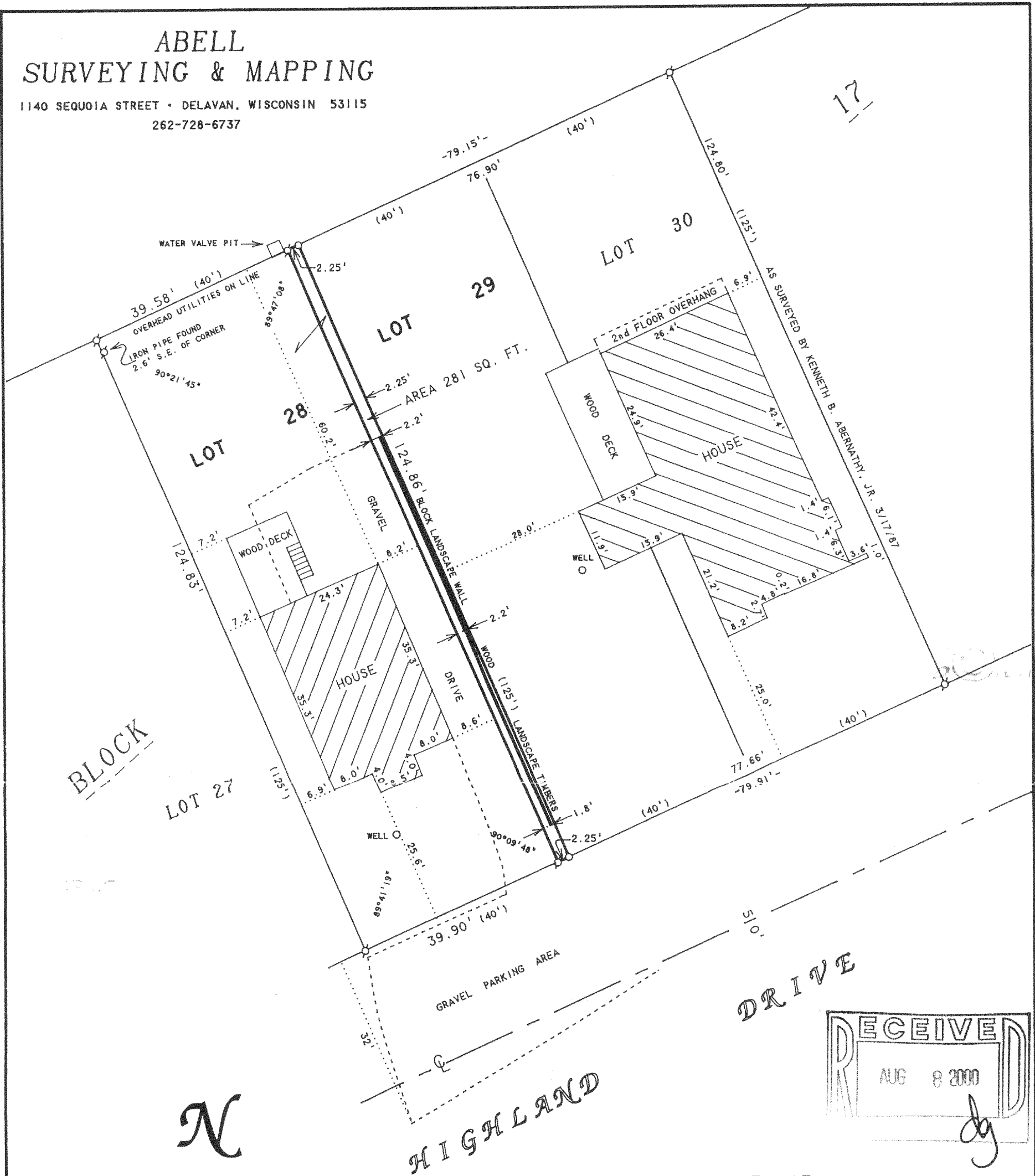

N



SCALE 1"=20'

## LEGEND

- - IRON PIPE FOUND
- - IRON PIPE SET
- ( ) - RECORDED AS

## PLAT OF SURVEY OF

A PROPOSED LOT LINE ADJUSTMENT BETWEEN LOTS 28 AND LOT 29, BLOCK 17, DELAVAN LAKE VIEW CREST, LOCATED IN T2N, R16E, WALWORTH COUNTY, WISCONSIN AND DESCRIBED AS BEING THE SOUTHWESTERLY 2.25 FEET OF SAID LOT 29, CONTAINING 281 SQ. FT. OF LAND MORE OR LESS.

I, DAVID F. ABELL, DO HEREBY CERTIFY THAT I HAVE SURVEYED THE PROPERTY HEREON DESCRIBED ACCORDING TO THE OFFICIAL RECORDS AND THAT THE PLAT HEREON IS A CORRECT REPRESENTATION OF THE PROPERTY LINES TO THE BEST OF MY KNOWLEDGE AND BELIEF.

*David F. Abell*

DAVID F. ABELL  
WISCONSIN REGISTERED LAND SURVEYOR, S-1596

ORDERED BY: SIMON LAW OFFICE  
304 W. MAIN STREET  
WHITEWATER, WI 53190

June 26, 2000

DATE: \_\_\_\_\_ JOB NUMBER - 97106B  
NOTE: THIS IS NOT A CERTIFIED COPY UNLESS SEALED.

FDLV-141  
FDLV-142

216-2910

