

ABELL SURVEYING & MAPPING

1140 SEQUOIA STREET • DELAVAN, WISCONSIN 53115
262-728-6737

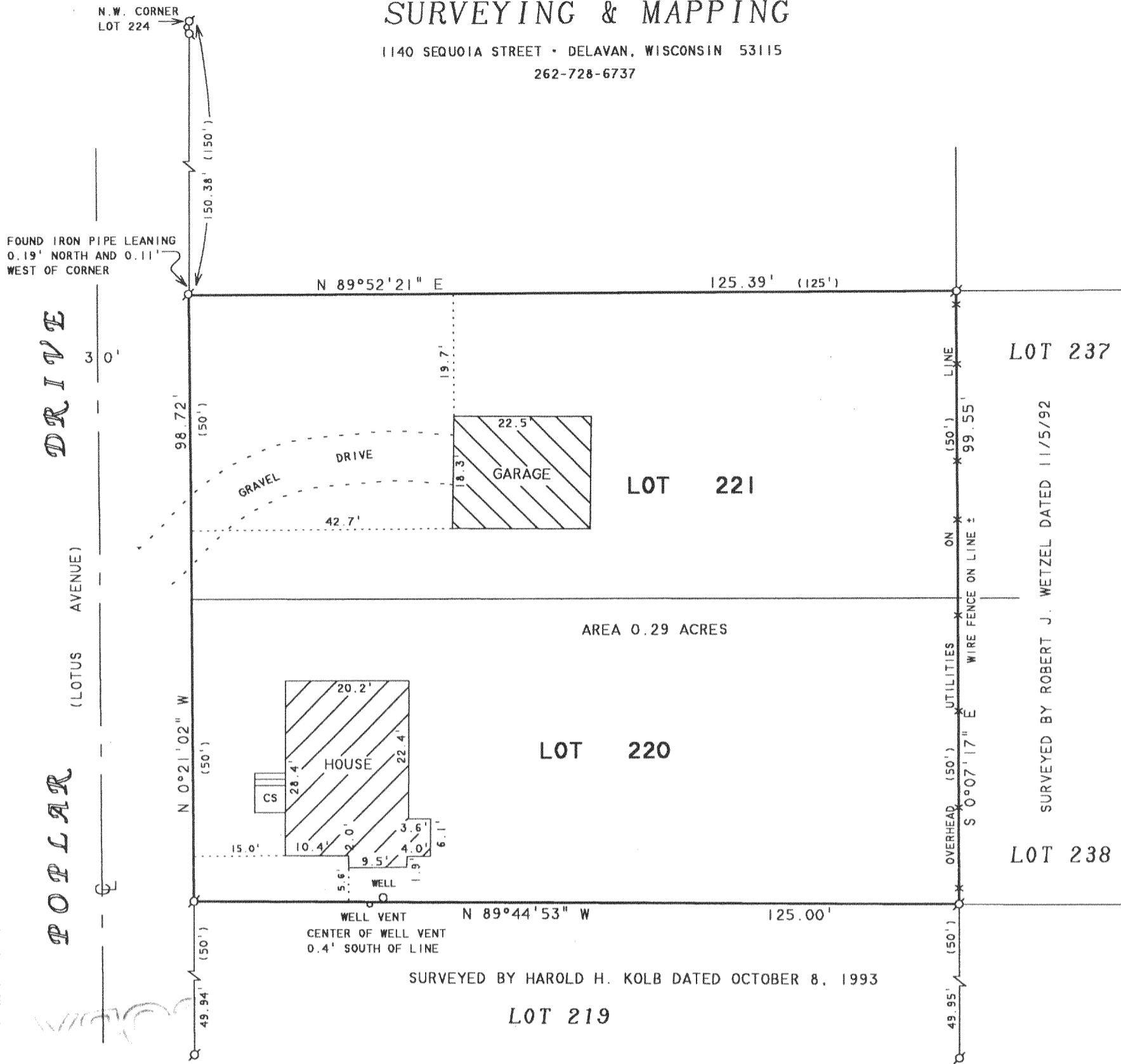

ORDERED BY: TOWN & LAKE REAL ESTATE
6467 HIGHWAY 11
DEALVAN, WI 53115

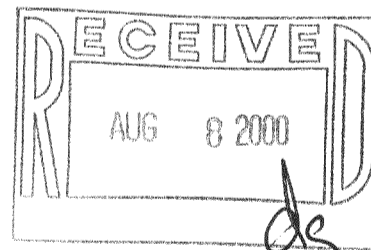

NOTE: BEARINGS ARE REFERENCED TO
EXISTING SURVEY RECORDS.

PLAT OF SURVEY OF

LOTS 220 AND 221, LAKE DELAVAN HIGHLANDS, LOCATED
IN T2N, R16E, WALWORTH COUNTY, WISCONSIN.



SCALE 1"=20'

LEGEND

- ⊙ - IRON PIPE FOUND
- CS - CONCRETE STOOP
- X - WIRE FENCE
- () - RECORDED AS

I HEREBY CERTIFY THAT I HAVE SURVEYED THE ABOVE DESCRIBED PROPERTY AND THAT THE ABOVE MAP IS A TRUE REPRESENTATION THEREOF AND SHOWS THE SIZE AND LOCATION OF THE PROPERTY, ITS EXTERIOR BOUNDARIES, THE LOCATION OF ALL VISIBLE STRUCTURES AND DIMENSIONS OF ALL PRINCIPAL BUILDINGS THEREON, BOUNDARY FENCES, APPARENT EASEMENTS, ROADWAYS AND VISIBLE ENCROACHMENTS, IF ANY, TO THE BEST OF MY KNOWLEDGE AND BELIEF.

THIS SURVEY IS MADE FOR THE USE OF THE PRESENT OWNERS OF THE PROPERTY, AND ALSO THOSE WHO PURCHASE, MORTGAGE, OR GUARANTEE THE TITLE THERETO WITHIN ONE (1) YEAR FROM DATE HEREON.

David F. Abell

DAVID F. ABELL
WISCONSIN REGISTERED LAND SURVEYOR, S-1596

May 24, 2000

DATE: _____ JOB NUMBER - 00069

NOTE: THIS IS NOT A CERTIFIED COPY UNLESS SEALED.

216-2896