

ABELL SURVEYING & MAPPING

1140 SEQUOIA STREET • DELAVAN, WISCONSIN 53115
414-728-6737

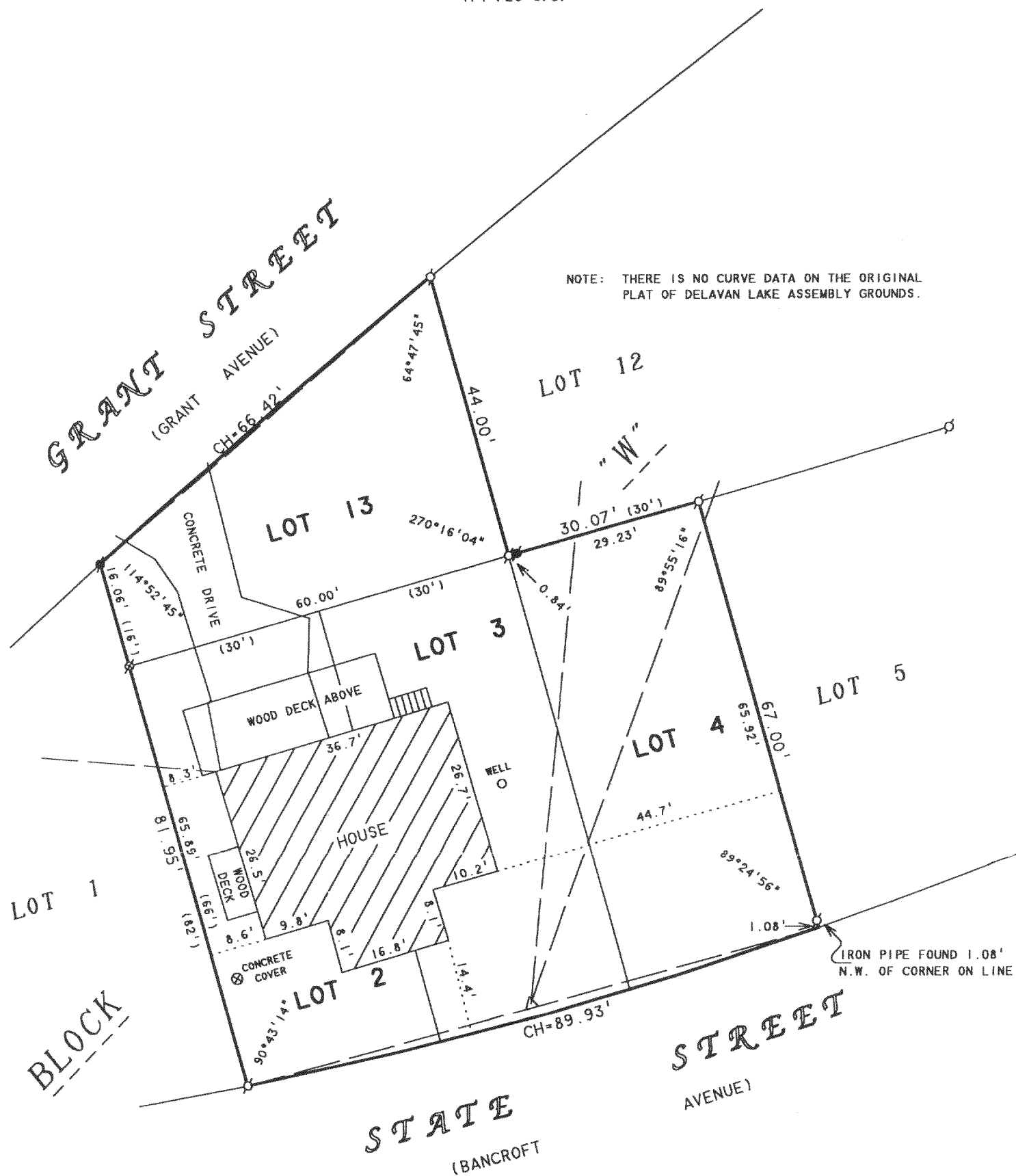

N



SCALE 1"=20'

LEGEND

- - IRON PIPE FOUND
- - IRON ROD FOUND
- ⊗ - SPIKE FOUND
- △ - UTILITY POLE
- - OVERHEAD UTILITY LINES
- () - RECORDED AS

PLAT OF SURVEY OF

LOTS 2-4 AND LOT 13, BLOCK "W", DELAVAN LAKE
ASSEMBLY GROUNDS, LOCATED IN T2N. R16E,
WALWORTH COUNTY, WISCONSIN.

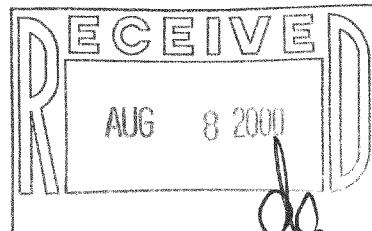

I, DAVID F. ABELL, DO HEREBY CERTIFY THAT I HAVE SURVEYED THE PROPERTY HEREON DESCRIBED ACCORDING TO THE OFFICIAL RECORDS AND THAT THE PLAT HEREON IS A CORRECT REPRESENTATION OF THE PROPERTY LINES TO THE BEST OF MY KNOWLEDGE AND BELIEF.

David F. Abell

DAVID F. ABELL
WISCONSIN REGISTERED LAND SURVEYOR, S-1596

ORDERED BY: DOROTHY O'CONNOR
12334 S. SPRUCE COURT
PALOS HEIGHTS, IL 60463

May 31, 2000

DATE: May 31, 2000 JOB NUMBER - 00074
NOTE: THIS IS NOT A CERTIFIED COPY UNLESS SEALED.

FDLA-208A

FDLA-211A

216-2892