

ABELL
SURVEYING & MAPPING

1140 SEQUOIA STREET • DELAVAN, WISCONSIN 53115
262-728-6737

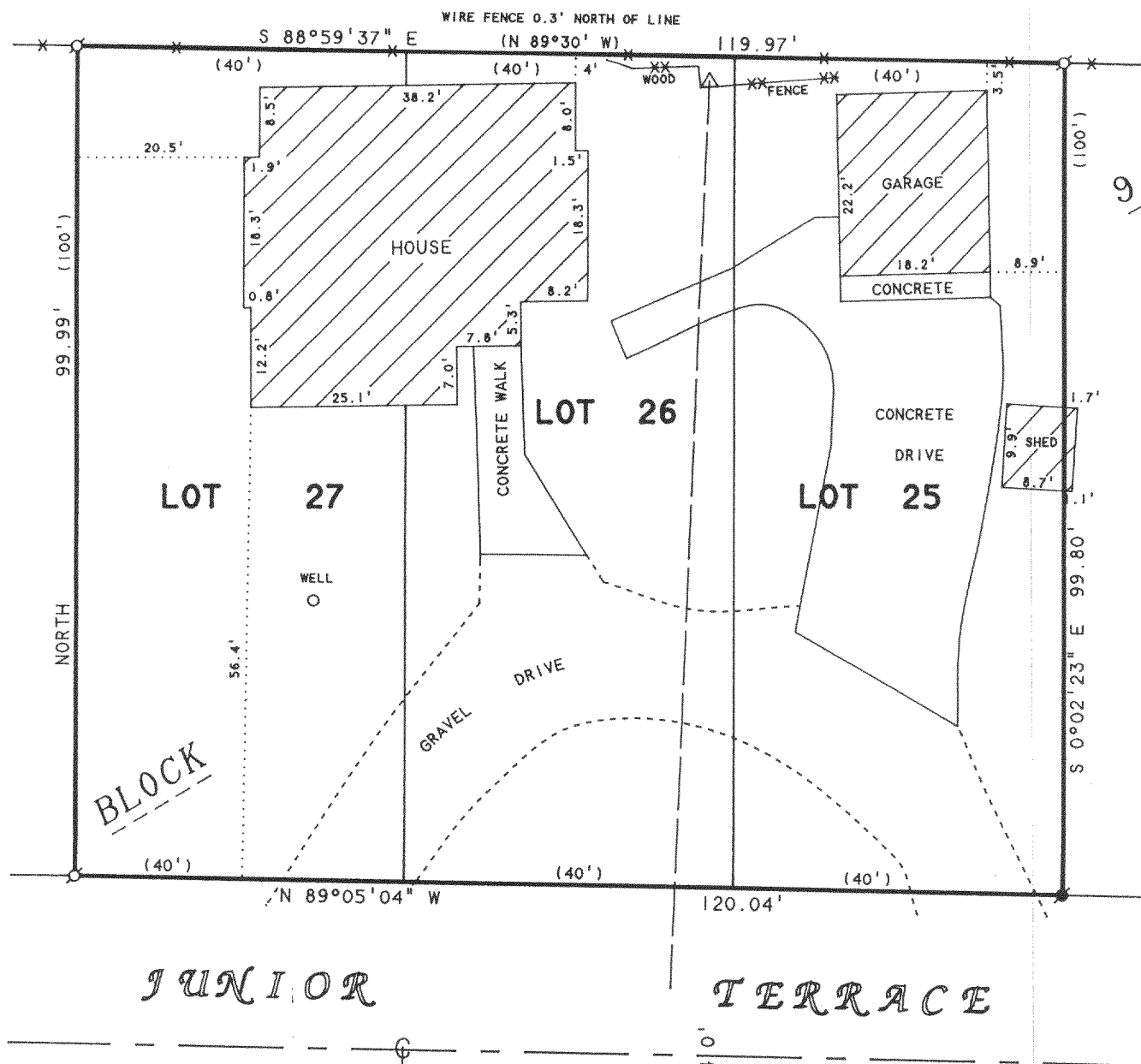

ORDERED BY: RE/MAX-LAKES AREA REALTORS
1815 N. SHORE DRIVE
DELAVAN, WI. 53115

REVISED DATE: JULY 18, 1997

ORDERED BY: CLAIR LAW OFFICE
P.O. BOX 445
DELAVAN, WI 53115

REVISED AND RECERTIFIED: MAY 1, 2000

ORDERED BY: CENTURY 21- SKANDIA REALTY
822 E. GENEVA ST.
DELAVAN, WI 53115

NOTE: THE BEARING OF THE WEST LINE OF
LOT 27, BLOCK 9, IS ASSUMED NORTH.

PLAT OF SURVEY OF

LOTS 25-27, BLOCK 9, SOUTH SHORE MANOR
FIRST ADDITION, LOCATED IN T2N, R16E,
WALWORTH COUNTY, WISCONSIN.

I HEREBY CERTIFY THAT I HAVE SURVEYED THE ABOVE DESCRIBED PROPERTY AND THAT THE
ABOVE MAP IS A TRUE REPRESENTATION THEREOF AND SHOWS THE SIZE AND LOCATION OF
THE PROPERTY, ITS EXTERIOR BOUNDARIES, THE LOCATION OF ALL VISIBLE STRUCTURES
AND DIMENSIONS OF ALL PRINCIPAL BUILDINGS THEREON, BOUNDARY FENCES, APPARENT
EASEMENTS, ROADWAYS AND VISIBLE ENCROACHMENTS, IF ANY, TO THE BEST OF MY
KNOWLEDGE AND BELIEF.

THIS SURVEY IS MADE FOR THE USE OF THE PRESENT OWNERS OF THE PROPERTY, AND ALSO
THOSE WHO PURCHASE, MORTGAGE, OR GUARANTEE THE TITLE THERETO WITHIN ONE (1) YEAR
FROM DATE HEREON.

David F. Abell

DAVID F. ABELL
WISCONSIN REGISTERED LAND SURVEYOR, S-1596

November 6, 1995

DATE: NOVEMBER 6, 1995 JOB NUMBER - 87060B
NOTE: THIS IS NOT A CERTIFIED COPY UNLESS SEALED.



SCALE 1"=20'

LEGEND

- -IRON PIPE FOUND
- -IRON ROD FOUND
- △ -UTILITY POLE
- -OVERHEAD UTILITY LINE
- *-* -WIRE FENCE
- () -RECORDED AS

FSS1-9

216-2886