

ABELL  
SURVEYING & MAPPING

1140 SEQUOIA STREET • DELAVAN, WISCONSIN 53115  
262-726-6737

N



SCALE 1"=20'

LEGEND

- -IRON PIPE FOUND
- -3/4" DIA. IRON ROD SET
- -UTILITY PED.
- △ -UTILITY POLE
- ( ) -RECORDED AS

NOTE: BEARINGS ARE REFERENCED TO  
EXISTING SURVEY RECORDS.

I, DAVID F. ABELL, DO HEREBY CERTIFY THAT I HAVE SURVEYED THE PROPERTY HEREON  
DESCRIBED ACCORDING TO THE OFFICAL RECORDS AND THAT THE PLAT HEREON IS A  
CORRECT REPRESENTATION OF THE PROPERTY LINES TO THE BEST OF MY KNOWLEDGE AND  
BELIEF

*David F. Abell*

DAVID F. ABELL  
WISCONSIN REGISTERED LAND SURVEYOR, S-1596

*July 13, 2000*

DATE *July 13, 2000* JOB NUMBER - 00103  
NOTE: THIS IS NOT A CERTIFIED COPY UNLESS SEALED.

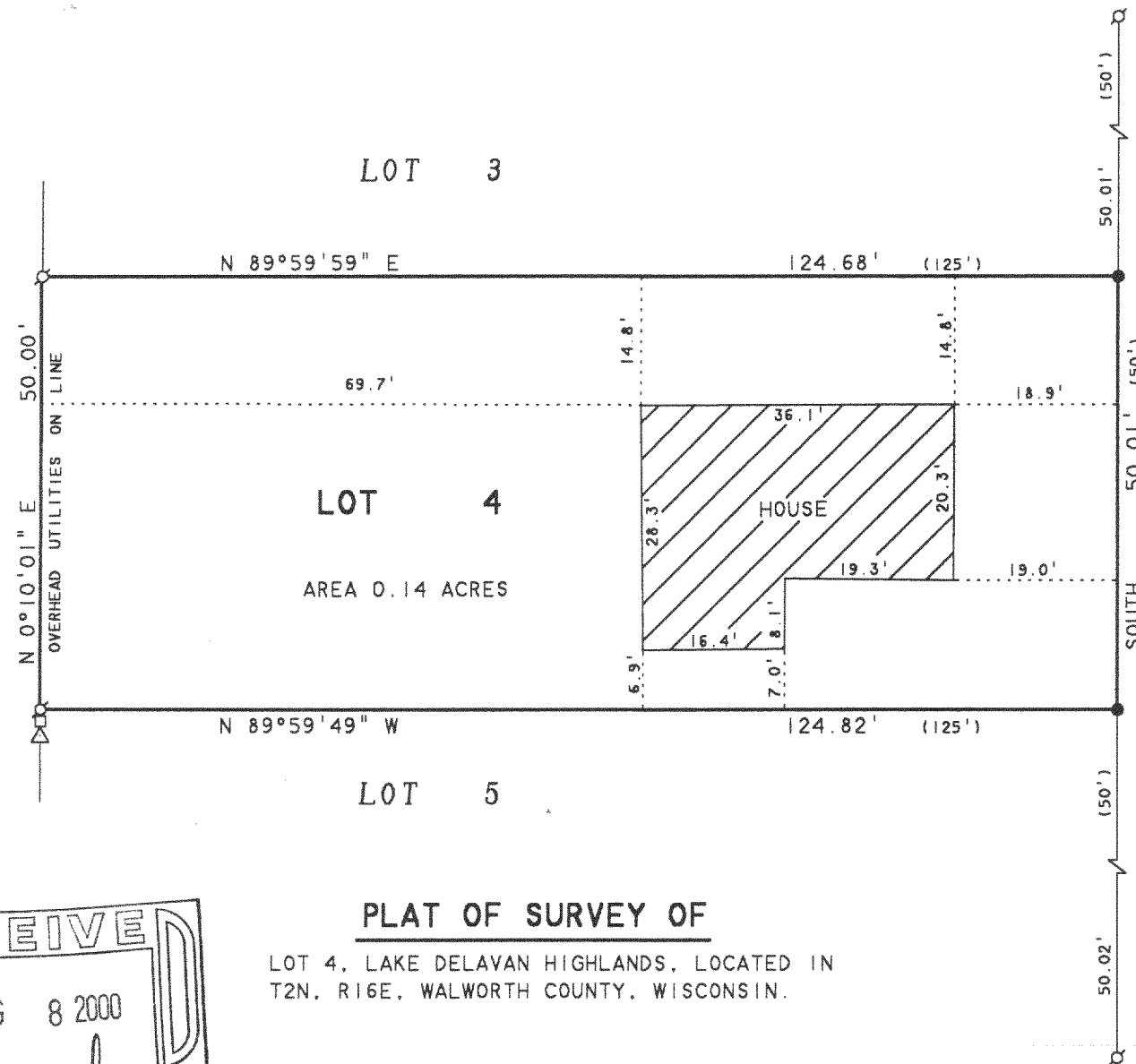

PLAT OF SURVEY OF

LOT 4, LAKE DELAVAN HIGHLANDS, LOCATED IN  
T2N. R16E. WALWORTH COUNTY, WISCONSIN.

ORDERED BY: ROSE THOMPSON  
FOR JAMES LAUDICINA  
1779 CENTERVILLE ROAD  
ROCKFORD, IL 61102

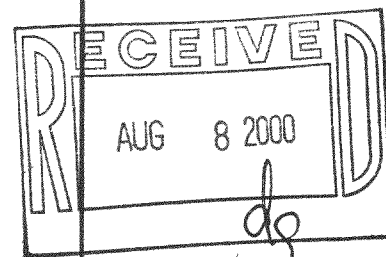

FLAD-3

216-2885