

Plat of Survey

of

A parcel of land described in Commitment No. SEWT-85631, prepared by Southeastern Wisconsin Title Company, Inc. dated January 19, 2000, as follows:

Commencing at the point where the Southerly line of Lot 3 in the Plat of Point Comfort as platted and recorded in the Recorder's Office of Walworth County, Wisconsin, extended Westerly would first strike the ordinary water mark of Delavan Lake, thence running Easterly on said extended line and the Southerly line of said Lot 3 to the Southeastern corner of said Lot 3, thence Northerly along the Easterly line of said Lot 3, 60 feet thence Northwesterly in straight line until it intersects the ordinary water mark of Delavan Lake, 100 feet Northerly (measured in a straight line) from the place of beginning, thence Southerly along the ordinary water line of Delavan Lake to the place of beginning, all in the Town of Delavan, Walworth County, Wisconsin.

Surveyed for: **Keefe Real Estate, Inc.**
751 Geneva Parkway
Lake Geneva, Wisconsin, 53147

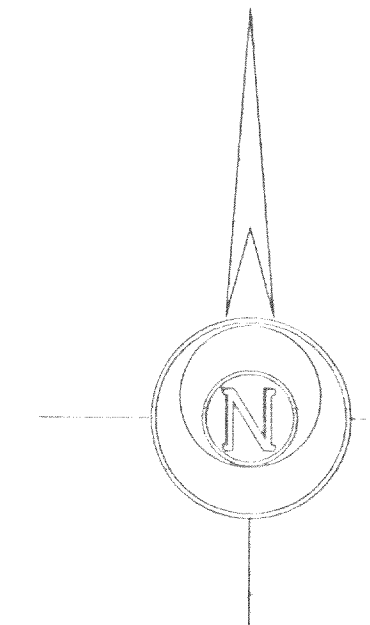

Survey Date: Feb. 9, 2000
Revisions:

Scale in Feet
1" = 20'

Jensen & Olson Land Surveying, LLC
45 South Wisconsin Street P.O. Box 322
Elkhorn, Wisconsin 53121
Telephone: (920) 293-4494

Legend
Found Iron Pipe
Found Iron Rod, 3/4" dia.
Recorded Information
Utility Pole
Manhole
Land Survey
Sheet 1 of 1 Sheets
Job Reference Number
2000.00

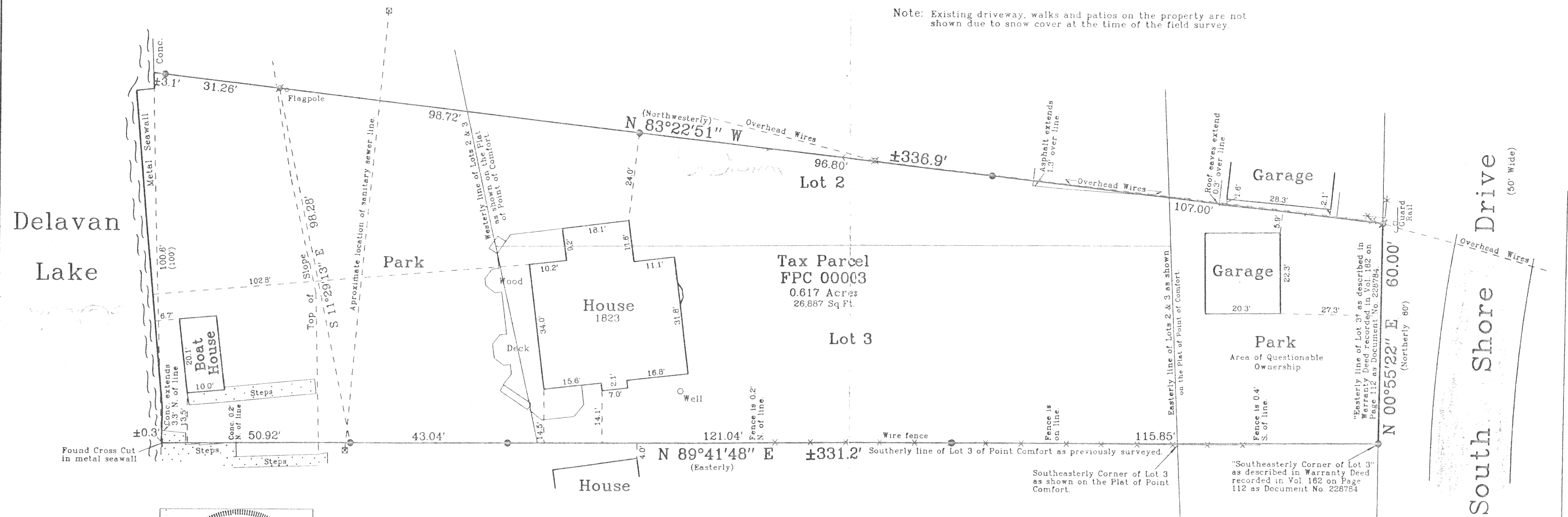

Note: Existing driveway, walks and patios on the property are not shown due to snow cover at the time of the field survey.

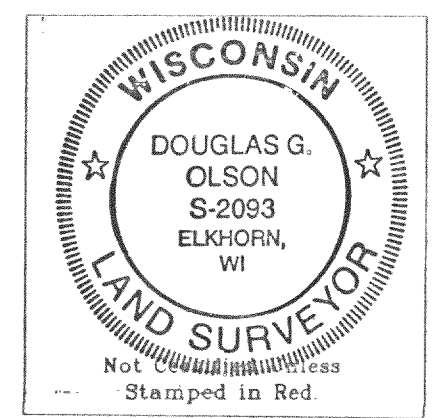

Notes: 1) This survey plat is not certified unless signed and sealed in red ink.
2) This survey is subject to Wisconsin lien laws. This Plat of Survey is the notice of intent to file lien. Lien waiver required.

Copyright © 2000 by Jensen & Olson Land Surveying, LLC.
All rights reserved. No part of this survey plat may be reproduced or transmitted in any form by any means - graphic, electronic, or mechanical, including photocopying, tracing, or information storage and retrieval systems - without permission in writing from Douglas G. Olson, Jensen & Olson Land Surveying, LLC.

I hereby certify that I have surveyed the above described property and the map hereon is correct to the best of my professional knowledge and belief and shows the size and location of the property, its exterior boundaries, the location and dimensions of all visible structures thereon, boundary fences, apparent easements and roadways and visible encroachments, if any.
This survey is made for the exclusive use of the present owners of property, and also those who purchase, mortgage or guarantee title thereto, within one year from the date hereof.
Douglas G. Olson
Wisconsin Registered Land Surveyor - 2093

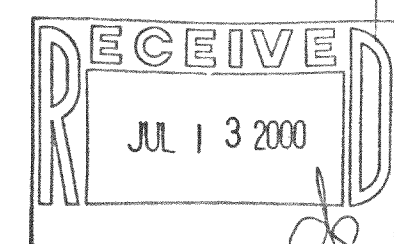

FPC-3 216-2879