

# PLAT OF SURVEY

PATHFINDER SURVEYING  
FORMERLY KOLB LAND CONSULTING  
929 WILLIAMS ST. LAKE GENEVA, WI.  
(262) 248-3697

ORDERED BY : MARK WETTERLING  
11 LEHIGH COURT  
ALGONQUIN IL. 60102

DATE: 3-15-2000

DESCRIPTION: LOTS 10 AND 11, BLOCK 5, SOUTH SHORE MANOR,  
T2N, R16E, WALWORTH COUNTY, WISCONSIN.

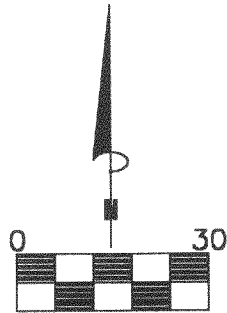

SCALE 1"=30'

BEARINGS ARE REFERENCED TO THE RECORD  
PLAT OF SOUTH SHORE MANOR

CENTER LANE

ORCHARD DRIVE

## LEGEND

- FOUND IRON PIPE
- (XXXX) RECORDED AS
- WELL

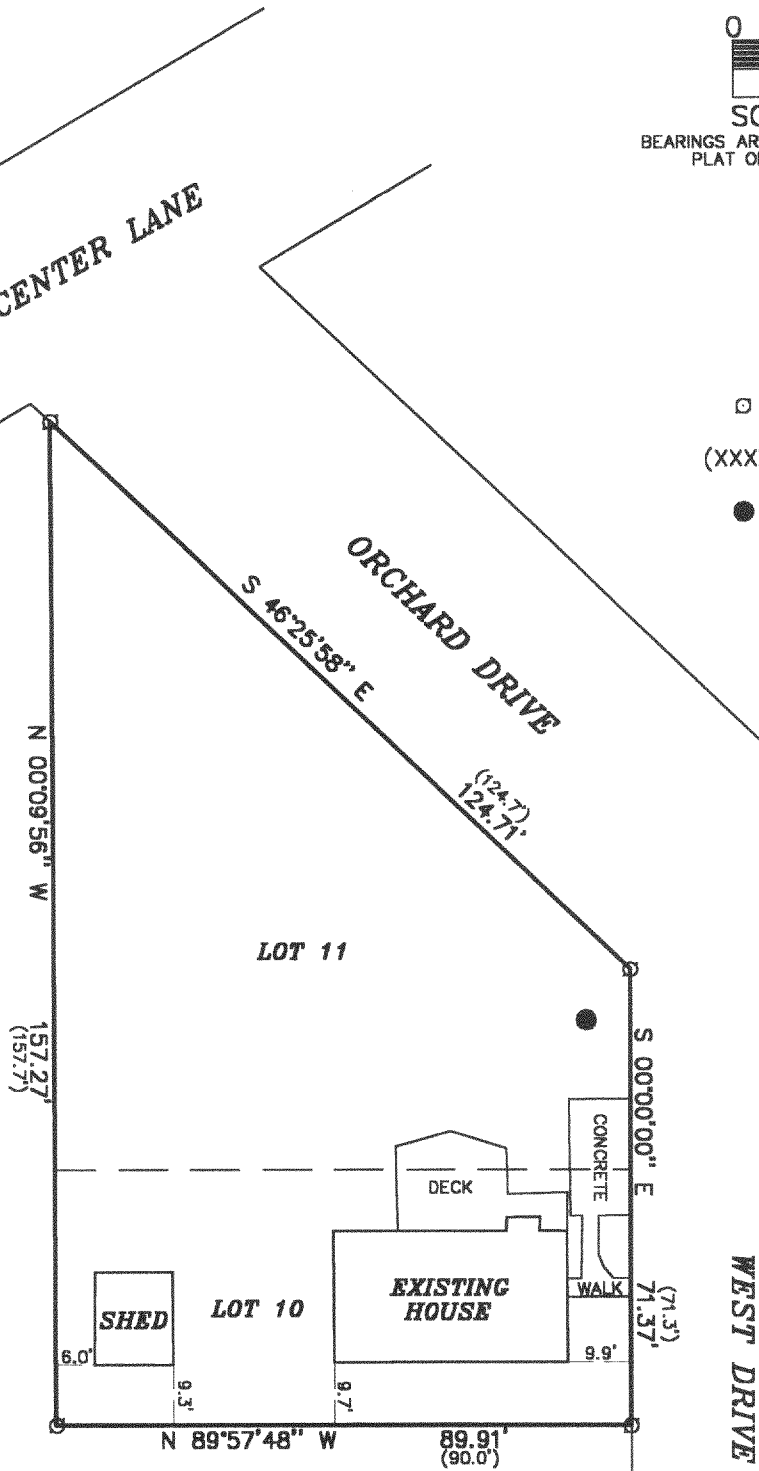

THE ABOVE MAP IS A TRUE REPRESENTATION THEREOF AND  
SHOWS THE SIZE AND LOCATION OF ALL THE PROPERTY,  
EXTERIOR BOUNDARIES, THE LOCATION OF ALL VISIBLE  
BOUNDARY FENCES, APPARENT EASEMENTS, ROADWAYS  
AND VISIBLE ENCROACHMENTS, IF ANY.

THIS SURVEY IS MADE FOR THE USE OF THE PRESENT  
OWNERS OF THE PROPERTY, AND ALSO THOSE WHO  
PURCHASE, MORTGAGE OR GUARANTEE TITLE THERETO  
WITHIN ONE (1) YEAR FROM DATE HERETO.

*John P. Krott*

JOHN P. KROTT, R.L.S. 2258

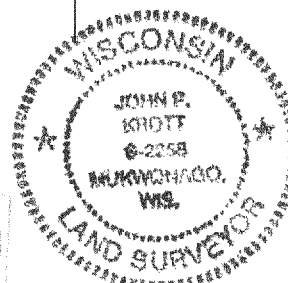

NOTE: THIS IS NOT A CERTIFIED COPY  
UNLESS SEAL IS IN RED.  
JOB NUMBER #00033 FSS-71

216-2869

FSS-71