

PLAT OF SURVEY

PATHFINDER SURVEYING
FORMERLY KOLB LAND CONSULTING
929 WILLIAMS STREET LAKE GENEVA, WI. 53147
(414) 870-1894

ORDERED BY:

C.J. HEISE
W3552 WILDWOOD DR.
LAKE GENEVA, WI
53147

DESCRIPTION:

LOTS 9 AND 10, BLOCK 18, DELAVAN LAKE VIEW CREST,
LOCATED IN T.2.N., R.16.E., WALWORTH COUNTY, WISCONSIN.

DATE: 5 / 18 / 2000

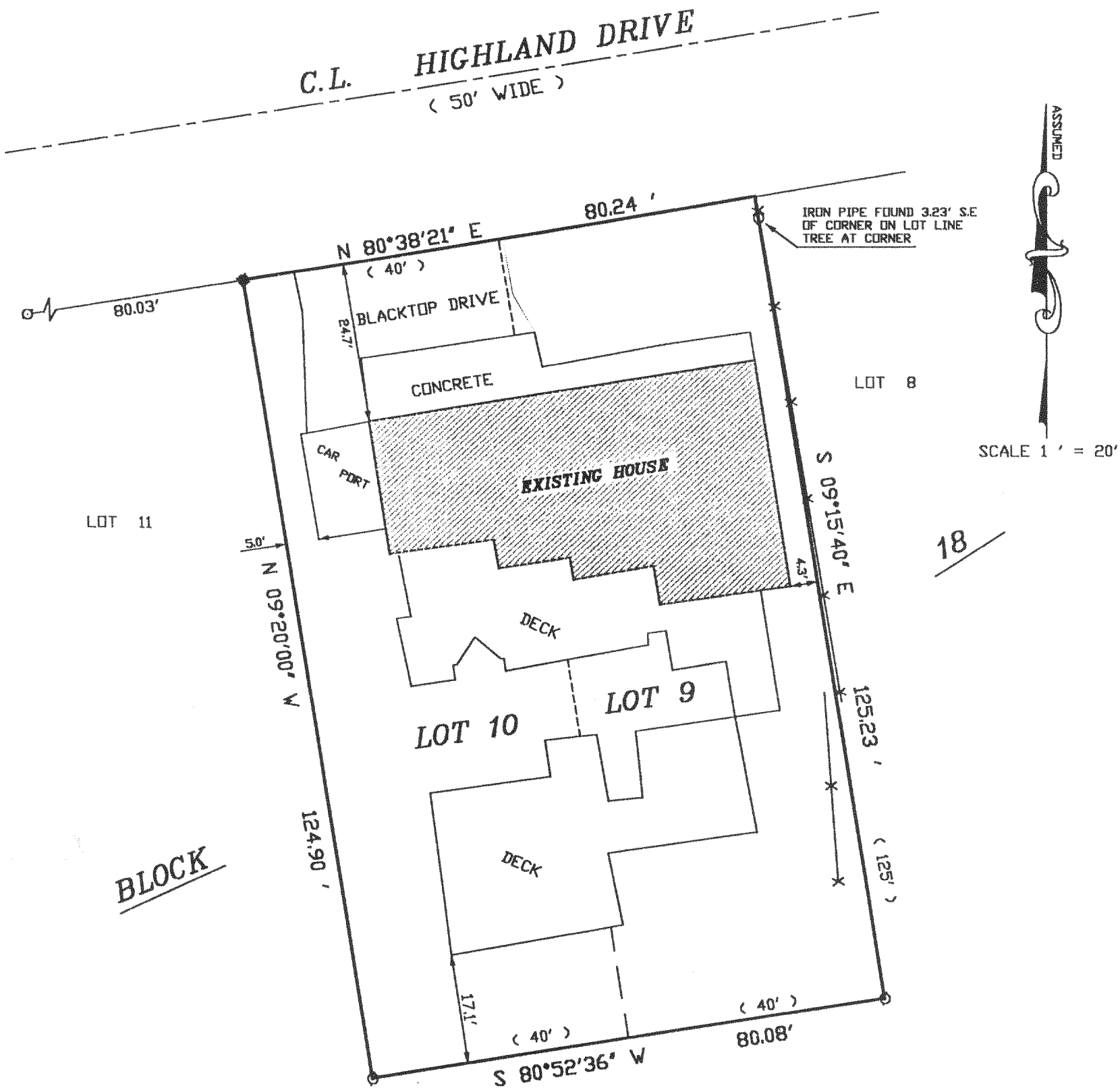

LEGEND

- FOUND IRON PIN
- FOUND IRON PIPE
- X— FENCE
- (XXXX) RECORDED AS

THE ABOVE MAP IS A TRUE REPRESENTATION THEREOF AND SHOWS THE SIZE AND LOCATION OF ALL THE PROPERTY, EXTERIOR BOUNDARIES, THE LOCATION OF ALL VISIBLE BOUNDARY FENCES, APPARENT EASEMENTS, ROADWAYS AND VISIBLE ENCROACHMENTS, IF ANY

THIS SURVEY IS MADE FOR THE USE OF THE PRESENT OWNERS OF THE PROPERTY, AND ALSO THOSE WHO PURCHASE, MORTGAGE OR GUARANTEE TITLE THERETO WITHIN ONE (1) YEAR FROM DATE HERETO.

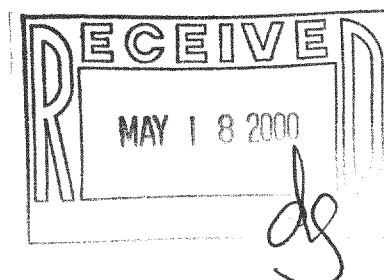

JOHN P. KROTT, R.L.S. 2258

NOTE: THIS IS NOT A CERTIFIED COPY
UNLESS SEAL IS IN RED.

JOB NUMBER: 00090-FDLV-152

216-2867

FDLV-152