

ABELL  
SURVEYING & MAPPING  
DELAVAN, WISCONSIN 53115  
262-728-6737

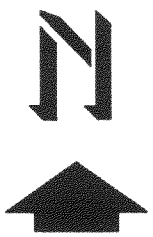
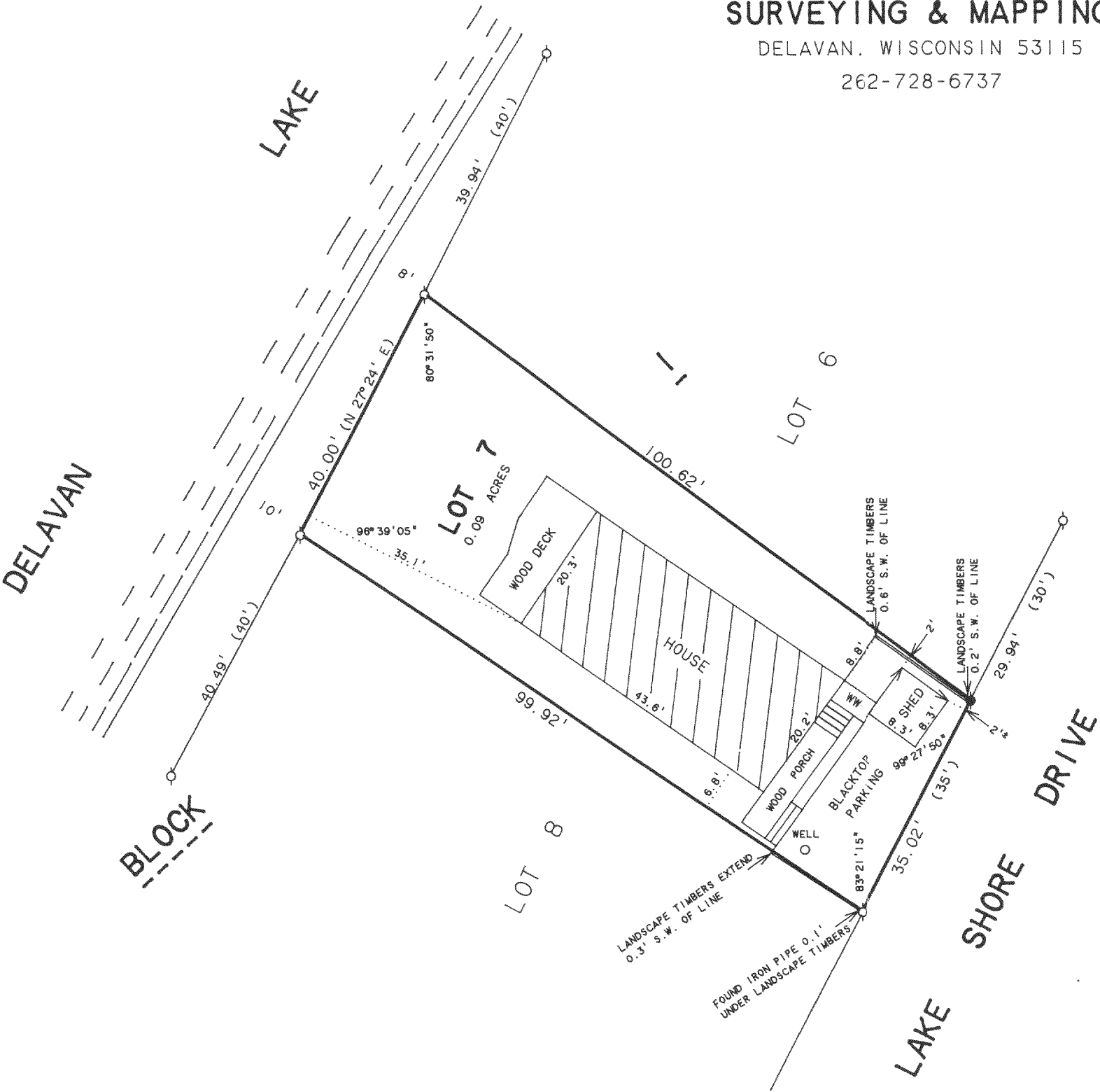

SCALE 1"=20'

LEGEND

- - IRON PIPE FOUND
- - IRON ROD WITH CAP FOUND
- WW - WOOD WALK
- ( ) - RECORDED AS

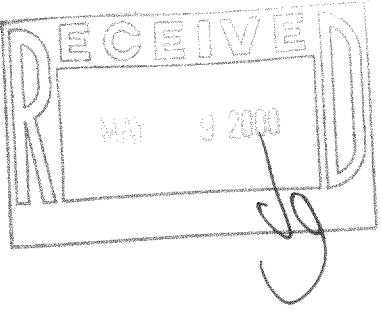

PLAT OF SURVEY OF

LOT 7, BLOCK 1, SOUTH SHORE MANOR, LOCATED  
IN T2N, R16E, WALWORTH COUNTY, WISCONSIN.

ORDERED BY: CENTURY 21-SKANDIA REALTY  
312 S. 7th STREET  
DELAVAN, WI. 53115

I HEREBY CERTIFY THAT I HAVE SURVEYED THE ABOVE DESCRIBED PROPERTY AND THAT THE ABOVE MAP IS A TRUE REPRESENTATION THEREOF AND SHOWS THE SIZE AND LOCATION OF THE PROPERTY, ITS EXTERIOR BOUNDARIES, THE LOCATION OF ALL VISIBLE STRUCTURES AND DIMENSIONS OF ALL PRINCIPAL BUILDINGS THEREON, BOUNDARY FENCES, APPARENT EASEMENTS, ROADWAYS AND VISIBLE ENCROACHMENTS, IF ANY, TO THE BEST OF MY KNOWLEDGE AND BELIEF.

THIS SURVEY IS MADE FOR THE USE OF THE PRESENT OWNERS OF THE PROPERTY, AND ALSO THOSE WHO PURCHASE, MORTGAGE, OR GUARANTEE THE TITLE THERETO WITHIN ONE (1) YEAR FROM DATE HEREOF.

*David F. Abell*

DAVID F. ABELL  
WISCONSIN REGISTERED LAND SURVEYOR, S-1596

November 12, 1991

DATE JOB NUMBER - 91243B

NOTE: THIS IS NOT A CERTIFIED COPY UNLESS SEALED.

RECERTIFIED AND REVISED FEBRUARY 11, 2000  
ORDERED BY: KIM PENNING  
445 W. SUNSET RD.  
BARRINGTON, IL 60010

ABELL  
SURVEYING & MAPPING  
DELAVAN, WISCONSIN 53115  
262-728-6737

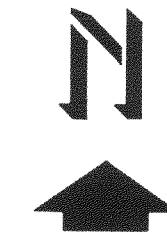

SCALE 1"=20'

LEGEND

- - IRON PIPE FOUND
- - IRON ROD WITH CAP FOUND
- WW - WOOD WALK
- ( ) - RECORDED AS

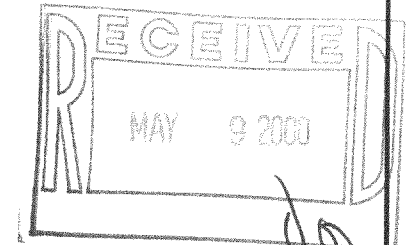

PLAT OF SURVEY OF

LOT 7, BLOCK 1, SOUTH SHORE MANOR, LOCATED  
IN T2N, R16E, WALWORTH COUNTY, WISCONSIN.

ORDERED BY: CENTURY 21-SKANDIA REALTY  
312 S. 7th STREET  
DELAVAN, WI. 53115

I HEREBY CERTIFY THAT I HAVE SURVEYED THE ABOVE DESCRIBED PROPERTY AND THAT THE ABOVE MAP IS A TRUE REPRESENTATION THEREOF AND SHOWS THE SIZE AND LOCATION OF THE PROPERTY, ITS EXTERIOR BOUNDARIES, THE LOCATION OF ALL VISIBLE STRUCTURES AND DIMENSIONS OF ALL PRINCIPAL BUILDINGS THEREON, BOUNDARY FENCES, APPARENT EASEMENTS, ROADWAYS AND VISIBLE ENCROACHMENTS, IF ANY, TO THE BEST OF MY KNOWLEDGE AND BELIEF.

THIS SURVEY IS MADE FOR THE USE OF THE PRESENT OWNERS OF THE PROPERTY, AND ALSO THOSE WHO PURCHASE, MORTGAGE, OR GUARANTEE THE TITLE THERETO WITHIN ONE (1) YEAR FROM DATE HEREOF.

*David F. Abell*

DAVID F. ABELL

WISCONSIN REGISTERED LAND SURVEYOR, S-1596

*November 12, 1991*

DATE

JOB NUMBER - 91243B

NOTE: THIS IS NOT A CERTIFIED COPY UNLESS SEALED.

RECERTIFIED AND REVISED FEBRUARY 11, 2000  
FEBRUARY 17, 2000

ORDERED BY: KIM PENNING  
445 W. SUNSET RD.  
BARRINGTON, IL 60010

AREA DESCRIBED AS BEING A PARCEL OF LAND LOCATED NORTHWESTERLY OF LOT 7, BLOCK 1, SOUTH SHORE MANOR, T2N, R16E, WALWORTH COUNTY, WISCONSIN AND BOUNDED ON THE NORTH BY THE EXTENSION OF THE NORTHERLY LINE OF SAID LOT 7 NORTHWESTERLY TO THE SHORE OF DELAVAN LAKE AND BOUNDED ON THE SOUTH BY THE EXTENSION OF THE SOUTHERLY LINE OF SAID LOT 7 NORTHWESTERLY TO THE SHORE OF DELAVAN LAKE AND BOUNDED ON THE EAST BY THE WESTERLY LINE OF SAID LOT 7 AND BOUNDED ON THE WEST BY THE SHORE OF DELAVAN LAKE.

THE 929' FLOOD PLAIN ELEVATION FALLS BELOW THE TOP OF THE EXISTING BANK AS ESTABLISHED ON PREVIOUS SURVEY.

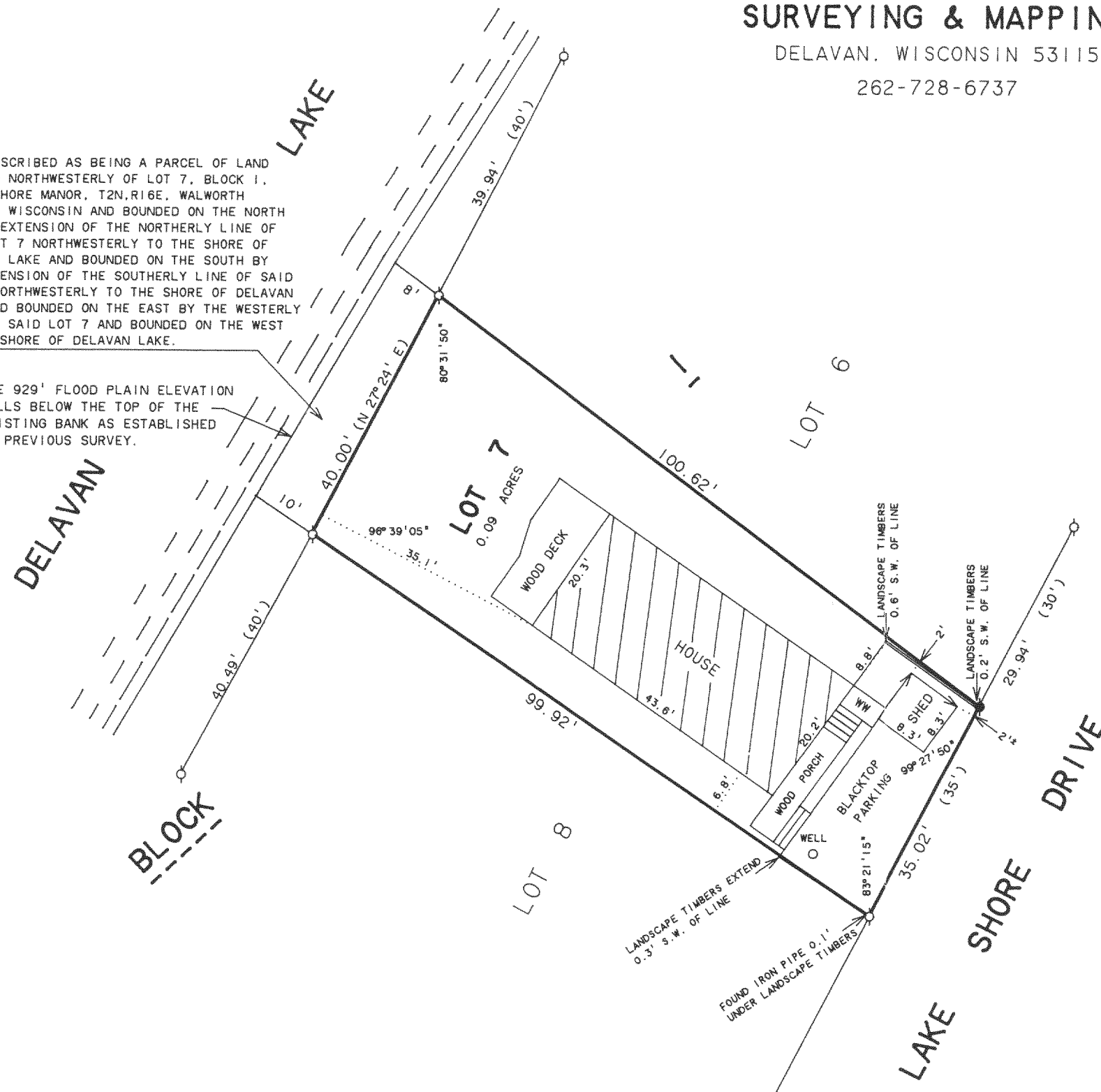

216-2853

FSS-6